SIERRA MADRE

Population, 4500; elevation, 800 to 1400 feet; water meters, 1500; gas meters, 1350; electric meters, 1500; assessed valuation, $3,500,000.00. Schools unexcelled. Climate recommended by health authorities.

SIERRA MADRE NEWS

High on the Foothills of Mt. Wilson; Site of Sierra Madre Arboretum

SIERRA MADRE

The Wistaria Town, namesake of the "Mother Mountains" that brood above her; beautiful for fragrant orchards, wide vistas and sheltering oaks; satisfying for city comforts, country quietness and friendly, welcoming hands.

VOL. 22; NO. 36 | SIERRA MADRE, LOS ANGELES COUNTY, CALIFORNIA | FRIDAY, JUNE 8, 1928

Ore Vein at Roberts Camp Said by Famous Expert to Hold Huge Copper Values

Prof. Herschel C. Parker Goes Over Ground and Makes Report

Copper and Other Metals Said to Be Held in True Fissure Vein

Immensely valuable deposits of ore carrying gold, silver and copper, in the vicinity of Roberts Camp, are announced by Prof. Herschel C. Parker, F.R.S., formerly of Columbia University, who made an examination for the owners during the past week. Prof. Parker went over the ground, examined the development work already done, studied the surface outcroppings and pronounced the deposit a true cross-country fissure vein.

Assays of rock from the vein show values running from $20 to more than $50 per ton. The values are mostly in copper, but silver and gold form a worthwhile proportion, and other allied metals are also found.

Few other high grade Bornite or Peacock copper deposits in the world carry values equal to those found here in the Big Santa Anita Canyon, only five miles from Sierra Madre, according to Prof. Parker. He points to the outcropping for over a mile with proven depth of 500 feet and undoubted depth of several thousand feet as indicating the largest and most important high grade copper and associated metals discovery of the last decade.

O. L. Roberts, proprietor of Roberts Camp, was the discoverer of the deposit and locator of the mining claims containing it. Chas. W. Brown, Los Angeles real estate man, and E. William Mitton, practical mining man, have taken over the claims, with Mr. Roberts retaining an interest. In order to properly handle the mining operations which they contemplate and promote the community development in connection, they have also purchased Roberts Camp and other interests owned by Mr. Roberts, who was a pioneer in the canyon.

Mr. Mitton has until recently been associated with the Rincon del Diablo Mining Company of San Diego. He has been in charge of operations on mine property near Escondido working out the plan of operations and getting the mine actually under way. Upon becoming interested in Mr. Roberts' claims a few weeks ago, in company with Mr. Brown, he made a thorough examination of the property. To check up on his own findings, he called in Prof. Parker, who is widely known as a physicist, geologist and mining expert.

Prof. Parker is the man who announced to the world the discovery of the famous Mother Lode copper mine at Baker, Oregon. His report on that discovery was checked at his own request by Prof. Waldemar Lindgren, who has a world reputation on mineral deposits, and was verified in every particular. Naturally the owners of the Santa Anita Canyon claims are gratified at the unqualified enthusiasm of Prof. Parker over the quantity, quality and workability of their deposits.

After his return from the canyon Prof. Parker was interviewed by the editor of the News. So convincing was his report that the publishers of this paper paid a visit to the claims at Roberts Camp the following day. In company with Mr. Roberts they went over much of the ground described by Prof. Parker, confirming the various indications related by him.

Within a stone's throw of Roberts Camp, Mr. Roberts has driven an exploration tunnel into the left hand wall of Winter Creek canyon. The vein which is vertical in position is traceable from the stream bed up the canyon side in the general direction of Mt. Wilson. The tunnel follows the vein a distance of perhaps 100 feet, with spectacular showings of Bornite, copper sulphite and characteristic associated ores. The vein seems to have a fairly uniform thickness of approximately a foot.

From this point Mr. Roberts declares he has followed the outcroppings for a distance considerably over a mile. Following the direction of the vein by means of a compass, he picked it up on a

(Continued on Page Eight)

COL. HERSEY MAKES RECORD FLIGHT IN PASSENGER PLANE

Col. H. B. Hersey of Sierra Madre returned from San Francisco Thursday afternoon in the fastest trip yet made by one of the commercial airplanes. The actual time between San Francisco and Los Angeles was 2 hours 28 minutes. This is said to mean a faster schedule will be established regularly by the Western Air Express with its big Fokker planes.

On the preceding day Col. Hersey flew to San Francisco, making the trip on business for the United States weather bureau of which he is the chief in Los Angeles. He is a veteran aeronaut, having been a member of the aero division of the United States Signal Corps for many years. He was one of the leading authorities on balloon work long before airplanes came into vogue.

Welsher to Sell Market ToNewFirm

Robert J. Davies and Tom Solury Acquire Big Grocery

Purchase of the M. D. Welsher grocery business by Robert J. Davies and Thomas Solury was announced this week. Rumors concerning the transaction had been afloat for some time but no definite statement was made until this week when final details of the negotiations were concluded. The new owners will take possession on July 1.

Mr. Davies has been associated with Mr. Welsher in the operation of the store for the past five years. During the same period Mr. Solury has operated the cash and carry store a few doors further north on Baldwin Avenue. Both are young men with practical experience and capacity for continuing the business on a successful basis.

Retirement of Mr. Welsher takes from the business community one of its oldest members. He came to Sierra Madre in April, 1909, and has seen nearly every other local retailer come to take a place in the local field. He served as president of the old board of trade and merchants' association, took an active part in Masonic lodge work in the early days of Sierra Madre lodge, and has figured prominently in many other activities. Now he has decided he is entitled to enjoy some leisure, but intends to continue as a resident of Sierra Madre.

The Welsher store is one of the oldest in Sierra Madre. For many years it was operated by Mr. Robinson. Later it was owned successively by the Yerxa Bros., C. W. Page and J. F. Stickney. It was purchased by Mr. Welsher in association with C. H. Betts, the latter retiring after a few years. For a long time Mr. Welsher was also the owner of the Central Meat Market which he recently sold to Chas. E. Davis.

Returns to Visit In Sierra Madre After 20 Years

The Rev. Leslie Hill of Spokane, Wash., has been visiting this week at the home of his aunt, Mrs. Hortense Hill, 251 South Baldwin. On Sunday he conducted the services at the Church of the Ascension for the Rev. Mr. Moore.

Rev. Mr. Hill is the son of C. W. Hill, one of the early publishers of the News. In the 20-years-ago column his removal to Spokane with his family was chronicled. This is the first time any of the family has visited Sierra Madre since that time. During the past year Rev. Hill has spent several months in Europe where he devoted a great deal of time to the study of church architecture.

Crime Wave Not So Bad As Painted

Misleading Statistics Said to Cause Undue Alarm, Says Speaker

Optimistic views concerning the crime situation in California were expressed by Attorney N. P. Moerdyke of Pasadena in an address before the Masonic lodge Tuesday night. The address was part of the social session following the stated meeting and was thoroughly enjoyed by the large number present.

Many of the statistics used to prove that California is in the grip of a tremendous and growing wave of crime are misleading, said Mr. Moerdyke. As population increases, the number of criminals increases. Automobile thefts increase partly because there is a great increase in number of machines. New laws increase the number of things rated as crimes, and so the figures grow. However, there is plenty of crime to be fought, and Mr. Moerdyke reviewed briefly some of the things that are being done in that direction. Simplification of court procedure is necessary and is being done, altho it will take time.

Still more encouraging was the report by Mr. Moerdyke of what the public schols are doing to develop character and prevent the formation of habits and attitudes of mind where crime will be generated. As a member of the Pasadena board of education he is in close touch with the schools, especially the child welfare department, and believes the responsibility is being met in a large way and constantly improving.

Old Clothes Night

Next Tuesday will be "old clothes night" at the Masonic Temple. C. L. Twycross, master of the lodge, requests all members who can do so to come to the temple dressed in working clothes for a busy evening at various tasks which need to be disposed of.

Paul Clagstone to Address Meeting of Kiwanis Club

Paul Clagstone, manager of the western division of the Chamber of Commerce of the United States, will be the speaker at the Kiwanis Club luncheon on Tuesday, June 19. Chamber of commerce members will be invited to attend the luncheon and hear Mr. Clagstone, who is an interesting speaker. Announcement concerning reservations will be made next week.

Contract to Be Let Soon On Theatre

500-Seat Auditorium Main Feature of Fine New Building

W. J. Myers of Wistaria Announces Plans—Build at Once

Erection of a 500-seat theatre on his recently acquired lot on West Central Avenue is promised by W. J. Myers just as soon as he can get bids from the various contractors who are competing for the job. Mr. Myers purchased 75 feet of the frontage owned by T. J. Burns, Jr., and R. D. Holabird. His plans specify a building 62x110 feet, which will allow a driveway along the side to the large area at the rear.

Plans for the new building have been prepared for Mr. Myers by Architect S. C. Cowell of Los Angeles. They provide two store rooms at the front, with the theatre lobby between. A stairway at the west side ascends to the second floor. Five office rooms will look out upon the street, while three on the other side of a transverse corridor will have north light. From the corridor also the theatre projection room is reached.

Offices can be arranged in suite or single. Each room will have lavatory with hot and cold water connections. Ample toilet facilities are provided on both floors, with fixtures and finish of the most modern type.

In the theatre auditorium 500 seats will be provided. All will have a good view of the stage and screen. The stage will have a very wide procenium arch permitting the placing of the screen against the rear wall. The stage will have a depth of 11 feet back of the proscenium. Pipe organ will be installed over the wings, with sound vent through ornamental grillwork.

Mr. Myers has been devoting a great deal of time to his theatre project, while keeping the present Wistaria Theatre going. He said he had been averse to any publicity until he was ready to go and sure there would be no slip in the building program. Now he plans to push it to completion at the earliest possible moment.

Red Cross Work Will be Aided By Many Women

Sierra Madre Red Cross workers are determined to keep up the splendid local record in every phase of Red Cross activity. Last week Mrs. J. Milton Steinberger, chairman of the production committee, appealed for aid in the making of garments for the chapter quota. She reports splendid response. Many individuals and organizations called for work to be taken home. Groups which she said were worthy of special mention were the Women's Society of the Congregational Church, St. Catherine's Guild of the Episcopal Church, and the Altar Society of St. Rita's Church.

Mrs. Steinberger requests that all who have taken home work complete it as expeditiously as possible and then watch the News for announcement of the final date when the work will be called in.

Miss Solury Is Medal Winner at Ramona Convent

Miss Marian Solury, the talented daughter of Mr. and Mrs. Ralph Solury, 165 East Central, was graduated with honors from Ramona Convent on Wednesday. Several Sierra Madre people attended the impressive exercises. Miss Solury, who majored in music, was awarded the gold medal for excellence in piano work. Next year she will continue her studies in the college of music at the University of Southern California.

Young people of the Bethany Church chartered one of the big fishing barges off Long Beach harbor last Friday and organized a delightful party for the evening. About half a hundred people drove to the beach, took the launch ride to the barge and spent the evening fishing and picnicking. The party included a number from Pasadena and neighboring towns.

Girl Reserves Sponsor Program At Junior High

The delightful program given Friday at the Woodrow Wilson junior high school was sponsored by the Girl Reserves, under the direction of Miss Davis and Miss Wilson.

The girls first sang a number of interesting Girls' Reserve club songs. Katherine Karicofe, flute soloist, then played "Dans le Bois." She was accompanied by Bob Mitchell.

A play was presented, stressing consideration for foreigners, entitled "America for Americans."

Bernice Lindgren then played "Melody in F" on the cornet. She was accompanied by her mother.

Martha Cromley read a composition on 'Hobbies," which was followed by a charming act on the same subject. The program was concluded with the Girls' Reserve oath and service song.

Comedy Hit Booked for Club House

"Dulcy" Will be Given Next Week by Home Talent Cast

"One of the most delightful comedies of recent years" is the verdict of all who have seen "Dulcy," which is to be given in the Woman's Club house Saturday night, June 16. It is a story of modern American life by Kaufman and Connelly. It was produced some months ago at the Pasadena Community playhouse and has been filmed with Constance Talmadge as the star.

With Mrs. Harold E. Allen in charge of the cast, a smooth production is assured. One of the interesting features is the number of performers who are new to the stage, at least in Sierra Madre. This is especially true of the men, who considerably outnumber the women.

After meeting with much success in dramatic work at the University of California, Miss Mary Allen will be seen in the title role as Dulcy. Other feminine roles will be taken by Miss Cecily Fox of Los Angeles and Mrs. Randolph Wood.

Of the men in the play, Stafford Sadler, J. N. Hawks, R. M. Finlayson and H. C. Davis are so well known that everybody will feel sure of first class work. Good words are also heard for the work in rehearsals of Jack Corlett, Gus Riherd, Guy Riherd and Lester Bodine.

The play will be given for the benefit of the Sierra Madre Women's Club. Reserved seats will be on sale at Hartman's drug store.

New Owners of Restaurant Plan to Make Home Here

Mr. and Mrs. Clifford Wyatt of Pasadena have purchased the Mountain Inn Cafe at 28 North Baldwin Avenue, taking possession this week. They have moved to Sierra Madre with their family of two children and expect to make their home here. They have been engaged in the restaurant business in Pasadena for five years.

Special merchant's lunches on week days and special dinners on Sundays will be featured. The Wyatts say they have come to Sierra Madre to stay and expect to raise the standard of the cafe to a point where worth-while patronage will be deserved.

Long-Discussed Highway Thru Mountain to Desert May Start in Sierra Madre

Pine Flats Section Already Constructed As Far As Chileo Creek

Surveys Indicate Probability That Road Go Up Big Santa Anita

Victor Hill and Roland Adams came in last Friday from the Hill cabin at Chileo where they had been spending a week. They came all the way by automobile, the county highway crew having carried the new mountain road as far as the cabin the preceding day.

The road has now been constructed from the Red Box at the head of the West Fork, across Pine Flats and the head of Tujunga Canyon, around the Devil's Canyon side of Pine Flats and thence to Chileo Creek. It is expected to follow Chileo Creek past Lewis Newcomb's cabin and then on over the divide to the desert side of the watershed.

Pine Flats is reached by a spur from the main road. It is here that the city of Pasadena has applied for several thousand acres to be set aside as a municipal recreation area.

That Sierra Madre may find itself at the gateway of the county highway across the range seems not unlikely after all. Reports have it that engineering reports do not favor construction of the southerly end of the road by way of the Arroyo Seco. The present connection is by way of Mt. Wilson. So long as the Mt. Wilson road is maintained as a private toll road, that route does not meet with the favor of public officials.

In the meantime surveys are being carried up through the Big Santa Anita Canyon and reports on the work so far are said to be highly encouraging. The present plan seems to be to leave the Santa Anita dam road at a point near the Easter cross on the mesa, and ascend by easy grade to the Sturtevant Trail just beyond Clarke's Halfway House. From there it would continue near the trail to Winter Creek which it would cross at a point between Hoegee's and Roberts' camps. It would be accessible to but would not disturb either the camps or the canyon cabin communities. It is believed the road could be carried over the West Fork divide and made to connect with the road as at present built more feasibly than by any other route.

GOODWILL TO BE AIM OF NEW ORGANIZATION TO BE FORMED HERE

With the avowed attention of rescuing from its fate of impending oblivion the movement started last year to provide out-door concerts for residents of Sierra Madre during the summer months, a group of local business men is expected to effect an organization within the next few days.

A committee will make the "rounds" today and tomorrow and it is believed that the move will meet with much success.

The club will have no other aim in view than the promotion of goodwill, in the city and with neighboring communities. The actual form the organization will take is to be left to the members when the rolls are completed.

Piano Class To be Heard In Recital

Pupils of Gustave Riherd to Appear at Club House Monday Night

Piano pupils of Gustave Riherd will be heard in a recital to be given in the Woman's Club House next Monday night at 8 o'clock. These semi-annual programs by Mr. Riherd's pupils are always full of interest and pleasure. Music lovers and friends of the performers are invited to attend. The program will be as follows:

"Barcarolle," C. W. Kern; "Weber's Last Thought," C. M. von Weber; Jane Anderson.

"The Water Sprite," Heller; Joe Morgan.

"In Clover Fields," Florence L. Rea.

"Up the Lane," Wilfred Sanderson; Virginia Hatcher.

"Merry Farmer," Schumann; "Spanish Dance," Homer Grunn, Kathleen Moote.

"Arpeggio Waltz," Kern; "Indian Pony," Morkgs; Sadie Sellers.

"The Cuckoo," Anna Risher; "Humoresque," Kern; Jack Paschall.

"Narcissuc," Nevin, Martha Newton.

Duet, "Magna Charta March," Sousa; Jack and Genelle Paschall.

"Second Minuet," Besley; Martha Riherd.

"To Spring," Grieg; Angeline PerLee.

"Juenesse," Charles Manney; "Toccatina," R. M. Stults; Genelle Paschall.

"Caprice Fantistique," Loth; "Waltz in D flat," Chopin; Celeste Nuccio.

Duet, "Pilgrim's Chorus," Wagner; Genelle Paschall and Shirley Chamberlain.

"Rustle of Spring," Sinding; Virginia Roess.

"Butterflies," Poldini; "Bravura," Florence N. Barbour; Shirley Chamberlain.

"Scherzo," Florence N. Barbour; 'Hungarian Etude," McDowell; Cynthia Hull.

"Polonaise, C Sharp Minor," Chopin; Roberta Scott.

Full Compensation For Total Loss In Kelleher Fire

Mrs. J. J. Kelleher, whose house on West Montecito Avenue was burned last week, will receive the full amount of the insurance of $1400 on the house and $200 on contents, according to Andrews & Hawks, through whom the insurance was carried with the Firemen's Fund Company of San Francisco. Adjustor J. R. Williamson visited the place and made his report of total loss this week, assuring payment in full.

Satisfactory adjustment was also made on the damage to the adjacent property of M. A. Hawkes. This consisted chiefly of scorched paint on fence and house.

Activities of a "public adjustor" caused concern in the minds of some people who were caused to believe his services would be necessary to force the insuring company to do the right thing in the case. Such adjustors are entirely superfluous, declares Mr. Hawks. They never succeed in getting more than a reputable company would pay anyway, their sole accomplishment being to collect a commission for themselves.

First Fire Case Of the Season in Recorder's Court

N. C. Heron, owner of property on the north side of East Grand View, was before the recorder's court last Tuesday for a violation of Ordinance 316, an ordinance designed for protection against fire and regulating the use of bonfires. He pleaded not guilty and asked for a jury trial, and the case was set for next Tuesday at 2 p. m.

Boy Scouting Leads Boys of Nation to College, Says Kiwanis Club Speaker

Boy Scout training leads toward college honors and business success, and away from jails, according to startling statistics quoted by Scout Executive Tallman H. Trask at Tuesday's Kiwanis luncheon. Mr. Trask is in charge of Scouting in the San Gabriel Valley and gave his hearers many reasons why a larger number of Scout trops in Sierra Madre would be worth while.

Of the students registering in American colleges a very large proportion have had Boy Scout training, declared Mr. Trask. This is especially noticeable among those making honor records. On the other hand, police officials report that it is very seldom they have a prisoner who ever had any Boy Scout training.

Dennis H. Stovall, Scout executive in South Pasadena and a member of the South Pasadena Kiwanis Club, was present as a visitor and was called on by President Webster for some remarks. He told how the Scout organization is trying to bring fathers and sons together instead of relieving the parents of responsibility by making the organization merely a nursery for the boys.

Miss Gertrude Cook of Sierra Madre was elected president of the First Grade Teachers Club of the Pasadena schools at the annual meeting on Wednesday. The session was held in Brookside Park with a picnic banquet in connection.

Funds Needed for Summer School to Aid Children in Quest for Health

Summer health school sessions will begin at the public school plant about the second week in July. The school, which proved so beneficial during the past two summers, will be in charge of Miss Hope Romani, former school nurse here. Since leaving Sierra Madre Miss Romani has been employed in the Whittier schools and her friends here will be glad to know the health school will be in such capable hands.

Thirty children are already enrolled, with the expectation of building up their physical condition and especially for helping to carry them through the most critical years from the danger of tubercular infection.

The health school will cost $175 for the eight weeks. The P.T.A. has donated $50. Donations of $125 are requested from people who are interested in this splendid welfare work for children. Contributions may be sent to Miss Elizabeth Steinberger, school principal, or to Mrs. R. M. Barker, municipal nurse.

Dr. L. L. Krebs left on Wednesday over the Union Pacific for Minneapolis where he will attend the convention of the American Medical Association. Later he will visit his mother and sisters at the old home in Cedar Rapids, Iowa. One of Dr. Kreb's desert paintings was purchased by an association of art lovers some time ago for hanging in the Cedar Rapids public library.

Community Interest In Newspapers

Local Paper Reaches Hearts of Those Interested in 'Neighborliness'

That the local newspaper fills a niche in community life that can not be taken by any other agency, is the opinion of Merle Crowell, editor of The American Magazine, in an address before the National Editorial Association in convention at Memphis, Tennessee. In his address he said:

"The major thrills of life are not many, and so we have to pile up the minor thrills whenever we can. One of the minor thrills always comes from knowing any local happening while it's still news. And, as far as that goes, it doesn't make much difference if we know the facts already. I have seen thousands of people pouring out of the Polo grounds after a double-header baseball game, and most of them buying and reading eagerly the baseball extras that merely chronicled play by play the first game of the double-header which they had just seen with their own eyes. Of course when we're reading our local paper there is always the chance that we may see our own names or the names of some of our relatives or intimate friends. And that's a thrill that never grows old.

"My conviction is that mentally we are all pretty much alike in our fundamental tastes whether we live in North Newport, Maine, or in Park Avenue, New York City. By that I don't mean that the people of North Newport and the people of Park Avenue read exactly the same things any more than they wear exactly the same things. Overalls and dinner coats are both useful garments, but they are not interchangeable. Their fundamental purpose, however, is to conceal the human frame with the maximum of satisfaction to the wearer—a purpose in which, if you ask me, overalls win by a wide margin. But when it comes to motivation and basic interests, people's post office addresses are the least important things about them. The same wheels and cogs make them tick-tock whether their mail is delivered by a gold-braided hall boy or by a R.F.D. man chugging laboriously thru three feet of spring mud.

"All human beings are egocentric. They are not half as much interested in you and your ideas as they are in themselves and their own ideas. That's why good listeners are so popular. People like to read about the experiences of human beings anywhere, provided that they can translate these experiences into terms of their own daily life, their work and their recreations."

"I am inclined to believe that 'information,' 'entertainment' and 'inspiration' cover the basic desires that make people turn to any kind of reading material, whether it be a book, a national magazine or a country newspaper. In the case of the newspaper, information comes first. You are fortunate, indeed, in serving those who, for the most part live in small enough communities so that the word 'neighbor' hasn't gone out of fashion. In our rural reaches every man, woman and child is interested in knowing what every other man, woman and child is doing.

"The late John M. Siddall who gave me the groundwork of most of the things I know about serving the public in print declared that the only thing that interests all human beings always, is the human being himself.

"'Newspapers,' he said, 'are read widely because the individual reader sees himself constantly in the paper. I do not mean that he sees his own name. I mean that he reads about things happening to individuals which might happen to him, and he keeps comparing himself with what he reads.

"Country newspapers have enormous circulation in proportion to the population they reach. It is not uncommon for half or three quarters of the peopel in a fittle town to take the village paper. The reason is obvious—the country paper is personal to its readers. Its columns are almost like a private letter from a member of the family. If a New York newspaper could get that close to its readers it could have three million circulation.

"A magazine or a newspaper is a service—just as the telephone or electric light is a service. Sometimes a man may not use it very much, just as he may not use very much the telephone hanging on the wall or sitting on the living-room table. But he likes to know it is there, just as he likes to know the telephone is there. Even if his business keeps him so tied up that he can't find time to read, or he has sickness or other troubles to occupy his mind and time, he will pick up the magazine or newspaper occasionally and look it over. And when he loks it over he likes to get the impression that it is full of good stuff, up-to-date and lively stuff that he could apply to himself or talk about to his neighbors if he only had the time to do it.

"I have never had the idea that an editor is ordained by God to try to make his readers over into the mold he thinks they ought to be in. Neither do I believe that he can foist new interests on them with any degree of success. It's his job to find out what his readers really are interested in and then to serve those interests to the best of his ability. The minute he forgets he's just a hired man and starts to be a little tin god on wheels, he'll find that he's riding for a fall."

The deepest oil well in the world is located at San Angelo, Texas. The well has cost, so far, $125,000, is 8230 feet deep and is twenty-nine feet deeper than the former record-holders, at Brea-Olinda. The well will be drilled 100 feet deeper, according to present plans.

The largest civilian ground and flying school in the world is being planned for the Los Angeles district by the National Automotive and Electrical School of Los Angeles.

News Notes from Here and There

Upholstered seats, designed to give a maximum of comfort to patrons, are to be installed on 45 Pacific Electric cars. Finished in brown leather the seats are to be of deep automobile cushion type. A similar change in equipment in San Francisco recently is said to have greatly increased earnings.

The latest style in optometrics is eye-glasses for women, with rims to match the hair.

Complaints have reached the county board of supervisors that the puncture vine is appearing in certain sections of the San Fernando Valley. It is expected that an appropriation of $10,000 will be set aside to conduct a fight against the scourge.

Friend W. Richardson, former governor of California, has recently established his permanent home in Long Beach.

The Nebraska Association has anounced a reunion picnic at Alhambra City Park next Sunday.

A Nebraska farmer has entered suit against the state in which he asks $7000 for damage alleged to have been done to his corn crop by wild ducks.

The Beaumont cherry season is now at its height and residents of Southern California are cordially invited to visit the cherry orchards.

Accordng to a news story in a Los Angeles paper, the gymnasium of the Pasadena high school will soon be closed for extensive renovating. Several cases of skin disorders and one death are asserted to have been caused by unsanitary conditions in the building.

A proposition calling for a bond issue of $400,000 for a high school building in Lawndale will soon be submtted to the voters of Inglewood.

Beaumont has recently completed a handsome and complete high school plant at a cost of $75,000. Carl O. Harvey, for six years head of the Beaumont schools, has tendered his resignation and will accept a position as head of the new union high school at Brea and Olinda.

Programs given weekly during the past winter by the Little Symphony orchestra of Chaffee Union high school, Ontario, that plans are being completed to hold weekly concerts during the summer months in that city. The Upland band and the Ontario Legion band will supply the musical programs.

Health Officers Make Tests at Local Dairies

A surprise milk-grading contest was conducted in Sierra Madre and adjoining communities last week by the county health bureau of which Dr. J. L. Pomeroy is head and Dr. J. M. Furstman, district health officer.

Scores were figured as follows: Bacterial count, 35 per cent; butterfat, 15; solids not fat, 15; flavor and odor, 15 per cent; sediment, 10; bottle and cap, 5; and acidity, 5 per cent; total, 100.

The survey was conducted by Dr. R. P. Gingerich, of the state department of agriculture; Dr. F. P. Wilcox, division of dairy products and W. S. Mangold, Monrovia district inspector, and the scores were as follows:

Grade A raw milk—Scoring between 95 and 100%: Sunnyslope Dairy, Arcadia Dairy, Wee Jersey Dairy, Barlow Dairy, Mountain View Dairy, Wilson's Dairy, Sierra Madre Dairy, Burr Creamery, Bishop's Dairy.

Between 90 and 95%: Lyons Dairy, Gold Medal Dairy, Ideal Dairy, Sherman Dairy, Hurlburt Dairy, Gold Seal Dairy, Crown City Dairy, Azusa Dairy, Valley Dairy, Wunsch Dairy, Effanell Dairy, Model Dairy, Brubaker Dairy, California Dairy, Monte Vista Dairy, Wiley's Dairy, Vosburgh Dairy, Los Angeles Creamery Co., Bonita Dairy.

Between 85 and 90 per cent: Monrovia Farms Dairy, Graves Dairy, Bodine Dairy.

NOTICE OF COMMISSIONER'S SALE OF REAL ESTATE ON FORECLOSURE OF MORTGAGE.

No. 246646

In the Superior Court of the State of California in and for the County of Los Angeles.

GREAT WESTERN BUILDING & LOAN ASSOCIATION, a Corporation,
Plaintiff,
—vs.—
TITLE GUARANTY & TRUST CO., et al., Defendants.

Under and by virtue of an order of sale and decree of foreclosure and sale, issued out of the Superior Court of the State of California, in and for the County of Los Angeles, on the 22nd day of May, 1928, in the above entitled action, wherein the above named plaintiff obtained judgment and decree of foreclosure and sale against JOHN L. HURST and ABBIE HURST, his wife, Defendants, on the 17th day of May, 1928, for the sum of Four Thousand Twenty-nine and 40-100 Dollars gold coin of the United States, which said judgment and decree was on the 19th day of May, 1928, entered and recorded in Judgment Book 668 at page 189 et seq. (to which judgment and decree reference is hereby made), I am commanded to sell at public auction all the following described premises, situate, lying and being in City of Pasadena, County of Los Angeles, State of California, and bounded and described as follows, to-wit:

Lot eighteen (18) in Tract 8473, City of Pasadena, County of Los Angeles, State of California, as per map recorded in Book 100 of Maps, at pages 58 and 59, records of Los Angeles County, California.

PUBLIC NOTICE IS HEREBY GIVEN that on Tuesday, the 19th day of June, 1928, at 12 o'clock noon of that day, in front of the Court House door of the County of Los Angeles, Broadway entrance, I will, in obedience to said order of sale and decree of foreclosure and sale, sell the above described property, or so much thereof as may be necessary to satisfy said judgment with interest and costs and expenses of sale, to the highest and best bidder for cash, gold coin of the United States.

Dated May 22, 1928.

R. E. ALLEN,
Commissioner appointed by said Superior Court.

LOUIS KLEINDIENST,
Kerckhoff Building,
Attorney for Plaintiff. 34:37

New Silk Dresses $12.50

Another Express Shipment of wonderful Silk Dresses, printed and plain Georgette; Flat Crepes and Crepe de Chene, in light and dark colors; beautifully made and trimmed.

Regular $17.75 values, Sale Price **$12.50**

Rayon Undergarments

Munsing Rayon Night Gowns in Peach and Nile **$3.50**

Rayon Slips in Peach and white **$3.25**

Munsing Rayon Bloomers, Shorts, Step-ins, Brassieres, Vests, Combinations.

J. F. Sadler & Co.

C. L. T. HERBERT
OSTEOPATH
Office 83 West Central Avenue
Tel. Green 243 Res. Red 168

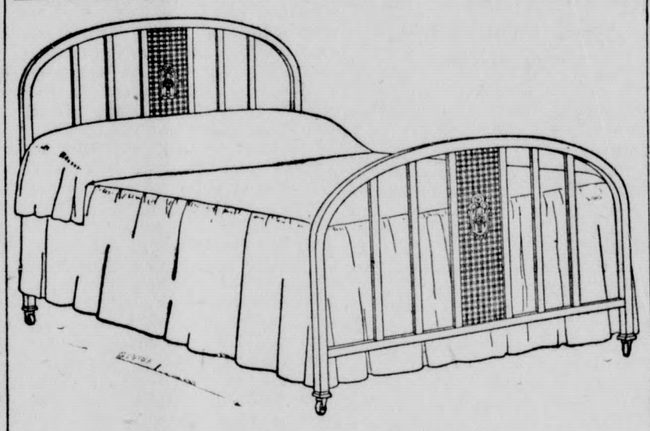

We carry a very complete line of
Simmons Beds & Springs
at Reasonable Prices

TOM TYLER
Everything for the Home
Blue 219 Sierra Madre Furniture Co.

Our Companies PAY

People who insure with us are certain of full compensation for fire losses. Do not pay commissions to so-called "Public Adjustors" to assist you in collecting. It is a waste of money.

ANDREWS & HAWKS
Licensed Real Estate Brokers
Insurance---Notary
Exchange 2 81 W. Central

For a good, quick-acting fertilizer, don't forget we have
Sulphate of Ammonia
best grade obtainable. Also many other high grade commercial fertilizers for lawn and garden.

POEHLER FEED & FUEL COMPANY
Phone Black 22 102 N. Baldwin

Catalina Island

Vacation Land

TWENTY-FIVE miles out in the blue Pacific from Los Angeles Harbor by palatial pleasure craft. Million-dollar steamships Catalina and Avalon.

Boating, Bathing, Fishing, Golf, Tennis, Dancing, Riding, Mountain Hiking — every diversion imaginable. Famous Glass Bottom Boats showing wonderful Submarine Gardens.

Wide variety of accommodations—1250 cozy bungalettes—largest "one-floor hotel" in the world. Hotel St. Catherine (American plan), Hotel Atwater (European plan), afford highest type of service.

Make reservations early.
Write for Free View Book

Santa Catalina Island Co.
103-4 Pacific Electric Bldg.
Los Angeles
In All the World No Trip Like This

Wistaria Theatre
PHONE GREEN 239

SUNDAY-MONDAY; JUNE 10-11—
NORMA SHEARER in "THE ACTRESS"
Also News and Comedy

TUESDAY, WEDNESDAY; June 12-13—
JOHNNY HINES in "CHINATOWN CHARLIE"
Chase Comedy

THURSDAY, JUNE 14—
LIONEL BARRYMORE in "THE 13th HOUR"
Also Comedy

FRIDAY, SATURDAY; JUNE 15-16—
RICHARD ARLEN and MARY BRIAN in Zane Grey's "UNDER THE TONTO RIM"
Also Comedy

Buick VALVE-IN-HEAD MOTOR CARS

Judge a USED CAR by the *Integrity* of the Dealer

Your Buick dealer's high business standing in his community—his solid, long-established reputation for fair dealing—safeguard your used car investment when you buy from him.

He offers you a wide choice of used cars—including practically all makes and models, and covering practically all price classes.

He will give you an honest description of any used car in stock. He wants you to be satisfied with the car you buy for he wants to keep you as a used or new car customer.

Judge the used car you purchase by the integrity of the dealer who sells it to you. Go to the Buick dealer. You can rely upon his word.

BUICK MOTOR COMPANY
FLINT, MICH.—DIVISION OF GENERAL MOTORS CORPORATION

Sapp & Mildren
Phone Blue 298
106 Myrtle Avenue Monrovia, California

Our Ice Cream is made from pure rich cream and our flavors are the natural juices. You can't beat that combination.

Come in for a Soda, or a Sundae, and bring the kids along. Everyone enjoys our fountain specials—and what a lot of happiness you can get for a few cents.

Cigars for men.
Candies for the ladies.

COME TO US FIRST

Central Pharmacy
COURTESY—SERVICE
Main 224 36 West Central

Interesting News Notes from
Sierra Madre Canyon

Mrs. E. P. Bradford entertained three tables at bridge on Tuesday afternoon at the home of Mr. and Mrs. D. A. Hauk on Brookside Lane. Delicious refreshments were served to the guests at five o'clock under the live oaks in the grounds of the Hauk home. Those present were Miss Ethel Weaver, Mmes. C. W. Weaver, A. L. Phelps, J. F. Key, Myrtle Bradford, Alfred J. Dewey, C. L. Hoover, E. A. Anderson, James Heasley, Frances H. Burton, D. A Hauk and the hostess. Mrs. Burton won high score.

On Friday the new officers of the Los Angeles Audubon Society were installed by Mrs. Bicknell, president emeritus of the society, at "Three Twin Oaks," the canyon home of Mrs. Leon S. Griswold. During the day a Grevillea Robusta tree, a favorite of the society, was planted in honor of Miss Mary Mann Miller from whom Mrs. Griswold took her first bird lesson seven years ago at Lake Tahoe. Mrs. Robert Fargo, an honored member of the organization since its beginning in 1910, took the occasion to celebrate her birthday, bringing with her from Los Angeles an immense birthday cake which she cut and served to the guests in honor of the day. Officers elected for the coming year were Mrs. L. S. Hall, president; Mrs. Leon S. Griswold, first vice president; Mrs. Grace Hall, 2d vice president; Mrs. Oliver C. Edwards, Jr., secretary; Mrs. Estelle D. Dykes, corresponding secretary; Miss Ruth Spencler, treasurer, and Mrs. C. L. W. Veatch, librarian.

Mr. and Mrs. Leon S. Griswold spent Saturday night at Pine Hills Lodge in San Diego county. The room which they occupied was located in the top of a large pine tree, from which position they enjoyed a magnificent view of the total eclipse of the moon between the hours of three and four o'clock on Sunday morning. While at the resort, which is 5,000 feet in elevation, Mr. and Mrs. Griswold also had the experience of listening to the roar of a mountain lion.

Clarence L. Virgin returned on Friday after a four month's trip, during which time he was engaged in evangelistic work for John E. Brown at Wewoka and Miami, Oklahoma. Following the Miami meeting Mr. Virgin worked for two weeks with the extension department of the John Brown schools in Missouri, Arkansas, Louisiana, Mississippi, Albama and Tennessee, after which he spent five weeks in preparation for an evangelistic compaign at Pulaski, Va., where the John Brown party is now located. Mr. Virgin expressed himself as being delighted to be back in California and hopes to enjoy a short rest at his canyon and Pasadena homes before resuming his duties in the evangelistic party.

Miss Minerva Boatright recently sold her cottage, "Virge Inn," to Mr. and Mrs. R. J. McCartney of Los Angeles. Mr. and Mrs. McCartney plan to make their home in the canyon. Miss Boatright will occupy her other cottage, "Cadmus Camp," which is now undergoing extensive alterations.

Mr. and Mrs. George W. Estes Mr. and Mrs. W. E. Heryford and Joe Davis of Long Beach entertained with a week-end party at Forest Cottage in honor of Mrs. Belle K. Dale, who is leaving in a few days for Louisville, Ky., where she plans to remain during the summer.

Albert J. Collins of Huntington Park, has just completed the purchase of two lots on Carter Avenue from Arthur N. Carter. Mr. Collins hopes to make Sierra Madre his home at a future date.

A specimen of peacock copper ore, loaned to the Sierra Madre News by Robert B. Cousins, was conveyed down the Sturtevant Trail on Tuesday by an enthusiastic party of canyon residents who journeyed to Roberts Camp for the purpose of viewing the vein recently uncovered by O. L. Roberts.

This is the season of straw hats and straw votes. At times both indicate which way the wind blows.—Pickerill Service.

If the western man who has spent $9.08 on his presidential candidacy had bought a railroad ticket for the same price, he would have gotten somewhere.—Pittsburgh Post.

It is announced that the Nicaraguan situation is well in hand, but what we really want is some way to get rid of it.—San Diego Union.

That electric telescope which it is claimed will magnify a star a million times has nothing on a Hollywood press agent.—Wichita Eagle.

We can't understand why the people won't trust us democrats to fight their battles. We have shown that we know how to fight our own.—Virginian.

"Modest" is the word Mr. Hoover's manager applies to the secretary's $240,000 campaign fund. However, as the collectors hope to raise it to $300,000, the figure may be modest, but it is not shrinking.—Philadelphia Record.

Commissioner Doran is convinced that prohibition is gaining ground because there has been a steady increase in the number of convictions. Guess what Commissioner Doran would have been convinced of if convictions had fallen off.—New Yorker.

Cemetery to Receive Care Year Around

Legion Committee Makes Provision for Work Every Month

Detailed report of the collections and expenditures for putting the Sierra Madre cemetery in presentable shape for Memorial Day is submitted by Commander R. E. Steinberger of the American Legion. Details were handled almost entirely by Capt. C. N. Barker. The keeping of the cemetery in the best possible shape is a matter of such importance to the community that the Legion members are to be commended for assuming the responsibility and making provision for carrying on the work. The report follows:

The Sierra Madre American Legion members wish to thank all who helped with money, materials or labor in cleaning up and decorating the cemetery for Decoration Day. The following is a list of donations: City of Sierra Madre, $20; E. S. Ullman and Dr. C. N. Barker, Sierra Madre Cemetery Association (each) $15); Mr. and Mrs. L. N. Farnham, C. E. Hoover, J. M. Gresham, Mr. Vanderhoof, Dr. Geo. Groth, Mrs. Thomas Henszey and T. M. Webster (each) $5; Col Herman Hall, H. L. Casad, Prof. J. J. Hart, Mrs. L. M. Rice and George Norris (each) $3; Alice Tufts and J. H. Hawks (each) $2.50; Mrs. M. Lichterstein, Mrs. Emma Wallace, A. Johnson, Jr., Martin Olsen, Mrs. E. Hanson, J. N. Cook, Mrs. F. C. Dickson, Fred Breininger and A. Osgood (each) $2; Mrs. C. L. Calvert, Mrs. George Cox, E. Louise Gray, W. B. Clark, C. M. Clark, Miss Jean Green, F. L. Hartman, W. Knowles, Mrs. Weber, L. D. Cornuelle, Mrs. Coats, T. H. Cook, A. N. Adams, Mrs. H. Hill, Mrs. Telford, Robert Steinberger, Sierra Madre News, (each) $1; Mrs. K. Buie and Mrs. H. P. Olsen (each) 50c; total, $155; Geo. Hapgood, labor, to the value of $1.50.

Expenses were as follows: O. R. Myers, 14 days' labor, $56; Frank Hunter, 18 hours, $9; Geo. Quick, 4 hours, $2; stamps for out-of-town notices, $1; potted plant, $2. Total $70. Balance unexpended from 1927, $30.75. Balance on hand $115.75.

It is the intention of the Legion to expend a certain portion of this every month in an endeavor to keep the cemetery presentable at all times. If each lot owner will make an earnest endeavor to keep his own lot clean and neat at all times, it will help us materially. It is hoped that some of the local lot owners will cover their lots with plantings, such as ivy, lantana or myrtle, as these keep the weeds out and always look green and attractive. We are going to do our part in this matter; will you do yours?—Robert Steinberger, Commander.

News Notes from Here and There

Rayma Wilson of South Pasadena high school, set a new world's record for the 800-meter run for women, Saturday, covering the distance in 2:30.1, five seconds better than the previous record.

Forty members of the junior high and 28 members of the senior high school will receive diplomas at Claremont tonight.

Covina will hold a monster 4th of July celebration this year. The affair will be managed by the Covina Lions club, which has officiated in that capacity for several years past. A fine program thruout the day will be arranged for everybody attending the event.

The first and second high school orchestras and the night school orchestra of the Puente high school gave a free concert in the high school auditorium of that city last Friday night.

"The Song of Hiawatha" is to to be presented in the Miniature Bowl at Eagle Rock, for one week, beginning July 2. Many prominent advisory committee and the production is attracting wide interest. Indian ceremonial dances and music by outstanding American composers will feature the pageant.

One hundred and forty-five girl graduates of the Huntington Park high school will wear simple white frocks of sport mode as costumes this year.

Monrovia merchants are planning to take measures to combat the bad-check passing epidemic that has centered upon that community recently.

Graft amounting to seven millions of dollars is alleged in a recent suit against former officials of the New York street cleaning department. An ex-foreman has testified to the theft of $100,000 and knowledge of thefts amounting to $700,000 more.

Members of the American Legion Post at Reseda have started work on a club house. Members of the post will do much of the work of construction.

A new navel orange is to be grown extensively in the Sacramento Valley. It will ripen in October, a full month ahead of the late-ripening navel of Southern California.

NOTICE OF COMMISSIONER'S SALE OF REAL ESTATE ON FORECLOSURE OF MORTGAGE.

No. 232178

In the Superior Court of the State of California in and for the County of Los Angeles.

EDITH E. DAVIS, Plaintiff,
—vs.—
C. R. CALKINS, also known as CARLTON R. CALKINS, et al,
Defendants.

Under and by virtue of an order of sale and decree of foreclosure and sale, issued out of the Superior Court of the State of California, in and for the County of Los Angeles, on the 16th day of May, 1928, in the above entitled action, wherein the above named plaintiff obtained judgment and decree of foreclosure and sale against C. R. CALKINS, also known as Carlton R. Calkins, et al, Defendant, on the 10th day of May, 1928, for the sum of Two Thousand Six Hundred Thirty-eight and 50-100 Dollars gold coin of the United States, which said judgment and decree was on the 14th day of May, 1928, entered and recorded in Judgment Book 668 at page 170 et seq. (to which judgment and decree reference is hereby made), I am commanded to sell at public auction all the following described premises, situate, lying and being in County of Los Angeles, State of California, and bounded and described as follows, to-wit:

Lot twenty-three (23) of the "Pollay Tract," as per map recorded in Book 16, at Pages 110-111 of Maps, in the office of the County Recorder of said County.

PUBLIC NOTICE IS HEREBY GIVEN that on Tuesday, the 12th day of June, 1928, at 12 o'clock noon of that day, in front of the Court House door of the County of Los Angeles, Broadway entrance, I will, in obedience to said order of sale and decree of foreclosure and sale, sell the above described property, or so much thereof as may be necessary to satisfy said judgment with interest and costs and expenses of sale, to the highest and best bidder for cash, gold coin of the United States.

Dated May 16, 1928.

R. E. ALLEN,
Commissioner appointed by said Superior Court.

JACK GREENBERG,
448 South Hill,
Attorney for Plaintiff. 33:36

Building of residences in Claremont set a new record during the month of May.

NOTICE OF COMMISSIONER'S SALE OF REAL ESTATE ON FORECLOSURE OF MORTGAGE.

No. 242232

In the Superior Court of the State of California in and for the County of Los Angeles.

SECURITY TRUST & SAVINGS BANK, a Corporation, Plaintiff,
—vs.—
JOHN WILLIAM BURTON, ANNETTA BURTON, his wife, et al, Defendants.

Under and by virtue of an order of sale and decree of foreclosure and sale, issued out of the Superior Court of the State of California, in and for the County of Los Angeles, on the 1st day of June, 1928, in the above entitled action, wherein the above named plaintiff obtained judgment and decree of foreclosure and sale against JOHN WILLIAM BURTON and ANNETTA BURTON, his wife, Defendants, on the 25th day of May, 1928, for the sum of Two Thousand Eight Hundred Thirty-six and 23-100 Dollars gold coin of the United States, which said judgment and decree was on the 29th day of May, 1928, entered and recorded in Judgment Book 669 at page 12 et seq. (to which judgment and decree reference is hereby made), I am commanded to sell at public auction all the following described premises, situate, lying and being in County of Los Angeles, State of California, and bounded and described as follows, to-wit:

Lot Thirty-three (33) of "Los Floros Slope," in the Rancho San Pasqual, as per map recorded in Book 10, page 181 of Maps, in the office of the County Recorder of said County.

PUBLIC NOTICE IS HEREBY GIVEN that on Tuesday, the 3rd day of July, 1928, at 12 o'clock noon of that day, in front of the Court House door of the County of Los Angeles, Broadway entrance, I will, in obedience to said order of sale and decree of foreclosure and sale, sell the above described property, or so much thereof as may be necessary to satisfy said judgment with interest and costs and expenses of sale, to the highest and best bidder for cash, gold coin of the United States.

Dated June 1, 1928.

R. E. ALLEN,
Commissioner appointed by said Superior Court.

BROOKS GIFFORD,
Boston Bldg., Pasadena, Calif.,
Attorney for Plaintiff. 36:39

Quality Meats
FRESH FISH EVERY DAY

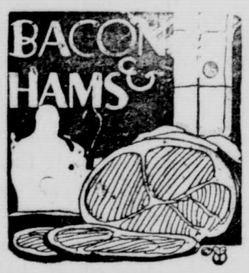

Legs Milk Lamb 38c
Shoulders of Lamb 30c
Pork Shoulders 22c
Leg of Pork 25c
No. 1 Steer Pot Roast 25c
Rib Roast 30c
Bacon in piece 35c
Bacon Squares 18c
Pure Lard, 1 lb. carton....18c
Morrell's Sliced Bacon 50c

Orders of $1.00 or more delivered free!

Gibbs Market
Main 245 38 West Central

STILLWELL'S Cafeteria
633 S. Main, opp P.E. Station, L.A
Good Food—Modest Prices
Fine for Children—No Smoking Please

Delicious
Cakes and Pastry—
at the lunch counter
or
for home use.

Square Deal Lunch and Bakery
45 North Baldwin

8% Preferred Shares
with an
Additional Participation

Offered by the Largest Office Furniture Manufacturers West of Chicago. A Continuous Operated Company for Over Ten Years.

The company has never failed to meet promptly its dividend requirements and is now offering the balance of the unsold portion of $250,000 preferred shares, of 8%, plus a further participation.

The object of this issue is for expansion purposes in order to care for the large volume of business the company is now offered.

The American Desk Company, a local company, has contracts to supply three of the nation's largest corporations.

This being an unusual offering in an established and successful manufacturing business, a prompt reply is necessary.

AMERICAN DESK COMPANY
Established 1920
848 South Hill St., Los Angeles

Graduation FLOWERS
BEAUTIFUL FLORAL BASKETS
Special for Graduation,
at
$3.00, $4.00, $5.00 each
Special Graduation Bouquets
at
$1.00, $2.00 and 3.00
ORDER EARLY

Father's Day, Sunday, June 17th
What are you going to give Dad on His Day?
We suggest a Cravat, a nice Shirt, or a Belt; a pair of Knickers, some Fancy Hosiery or a Swimming Suit.
We have many other suitable Gifts to offer—but don't forget Dad!
R. G. McLELLAN
DEPARTMENT STORE
"The Store That Sells for Less"
Phone Black 181 Hotel Building, 26 West Central

HERE THEY ARE!
ANOTHER BIG SHIPMENT OF THOSE POPULAR
BRAND NEW
AUBURNS

AUBURN 6-CYLINDER SEDANS NEW CARS—NEVER DRIVEN a mile, very latest series of '28, has bumpers, snubbers, windshield wiper, rear view mirror.
Finest finished automobiles in the U.S.; sells new over $1700. Must sacrifice today, $1095; accept car in trade; take $250 down, 12 to 18 months to pay.
Only 8 per cent carrying charges. Don't miss this greatest bargain that has ever been heard of in the history of Los Angeles.

AUBURN 8-CYLINDER SEDANS, '28 MODELS, BRAND NEW CARS. Never driven a mile, has bumpers, snubbers, rear view mirror, windshield wipers; built to sell here for $1995. I must sacrifice for $1295. Accept car in trade. Most liberal terms arranged. $295 down. 12 to 18 months on balance.
This is the most beautiful car and the greatest bargain that has ever been heard of in Los Angeles. We must have money.

AUBURN 8-CYLINDER ROADSTERS. BRAND NEW CARS. Fully equipped, bumpers, extra tire, every known accessory. These cars are 1928 MODELS and are built to sell for $1885. Must SACRIFICE to raise money, for $1295. Accept your old car in trade. Terms arranged, $295 down, and get 12 to 18 months on balance. Only 8 per cent carrying charges. Come in, buy a BRAND NEW ROADSTER WHILE THEY LAST.

MANY OTHER BRAND NEW CARS
SACRIFICED AT DISCOUNTS THAT SAVE YOU
$150 to $800
Easy terms arranged, 25% down
12-18 MONTHS TO PAY
Only 8%. No carrying charges
SPECIALIZING IN BRAND NEW CARS AT A DISCOUNT

DALTON'S
542 OR 1230
SOUTH FIGUEROA, L.A.
Open every eve. until 10:30 p. m.

-:- CENTRAL MARKET -:-
Free Delivery Three Times Daily

SPECIAL—
6 Jelly Molds 60c
3 Pkgs. Jello 30c
90c
SPECIAL
The combination . . . 55c

M. D. WELSHER
Main 6

Make it better with
LEAF LARD
We have Armour's "Simon Pure" leaf lard---none purer on the market.

CHAS. E. DAVIS
Main 97

California Sunshine
is the attraction for Easterners,
but it puts to a real test the quality of paint used on our wood structures. Therefore,
it pays to use good paint!

ACME QUALITY
has proved it worth,
being made from formulae of the most expert chemists. We carry a well assorted stock and are pleased to give you estimate of cost.

Sierra Madre Hardware Co
Phone Main 98
Next Door to Bank

News Editorial Page

SIERRA MADRE NEWS
SIERRA MADRE, CALIFORNIA

Published every Friday by the SIERRA MADRE PRESS, Inc.
George B. Morgridge—Joe R. Eastwood
Owners and Publishers

Telephone Main 260
Press Building Opposite P. E. Station

Entered as Second Class Matter at the Post Office at Sierra Madre, California, under the Act of March 3, 1879

Official paper of the City of Sierra Madre. Accepted as a newspaper of general circulation for the publication of legal notices as defined by Section 4460 of the Political Code of California.

SUBSCRIPTION RATES
One year .....$2.00 Six months $1.25
Three months.....75c

Subscriptions payable in advance. Date of expiration is printed on address label.

THE PARK AS AN ASSET

ADMIRING comment concerning the development of the city park is frequently heard. Growth of flowers, shrubs and trees is gratifying and the new lawn on the south area is a highly important addition to the park's beauty. Outside of the tennis court, however, the park is used almost as much by non-residents as by Sierra Madre people. Seldom a day passes without one or more automobile parties stopping to spread a picnic lunch on the tables. On Sundays the number is larger.

Such visitors are highly desirable. Anything that tends to attract them to Sierra Madre and keep them here awhile is worth attention. One thing would be more tables and some arrangement for outdoor fires, either an open air fireplace or gas plates such as are used in Brookside Park.

Evening picnics seem to meet with favor from local parties. These would be more practicable and held oftener if lighting facilities were better. With the approach of the summer months this becomes increasingly important.

And then there is the matter of the outdoor stage. It is one of the things inherited by the new city council for action. The planning commission have had plans drawn and made their recommendation. There is plenty of money in the park fund which cannot be diverted to any other purpose than park improvement. Nothing of comparable importance has been suggested for which the money should be spent. The evening programs which attracted thousands to the park last summer are sufficient proof that the stage would be used for great public benefit. There appears to be no good reason for delaying the project, and abundant reason in its favor.

✣ ✣ ✣ ✣

NOT SMALL TOWN STUFF

NEWSPAPERS must maintain a balance which is not always understood or appreciated in the handling of news and advertising. Newspapers undertake to keep the community informed about events of the day, for the benefit of subscribers. They also undertake to convey trade information to the public for the benefit of advertisers.

Neither field of activity will in itself support a newspaper. Sometimes the two fields overlap. There is news with advertising value. And advertising should have news value. It is sometimes difficult to determine just what should be paid for and what should be printed free as news.

These problems are not peculiar to small community newspapers. Big city dailies and music periodicals also face it. The following editorial from The Pacific Coast Musician is an illustration:

Swamped by the flood of concert-givers who wish notices of their concerts, but who do not patronize the papers, prominent and influential members of the New York press have put down a heavy foot on the efforts of free-publicity musicians. The Telegram states: "No advertisement, no concert review." The Herald Tribune says: "It can't be done." The Sun, of which the critic is W. J. Henderson, remarks: "No advertising, no review, unless the affair is of major interest."

We admit sympathy with the last designated plan. The publisher does not issue a magazine primarily for those who want to give concerts, but for the satisfaction of his readers and with the hope of due monetary return for his labor and responsibilities.

A musical magazine, like a daily paper, is a business enterprise. It must pay its way. Largely it depends on its advertisements to do this. Consequently, it cannot subtract reading space from those who patronize it and give the space to those who do not.

On the other hand, the rights of the reader are to be recognized. He is entitled to the news. But it must be real news, not simply personal pronunciamento.

The relation between the musical magazine and the professional musicians must be reciprocal. It must not be expected that the stream of favors all flow one way. It is reasonable to expect that those who desire the favor of concert notices or reviews should patronize the journals which publish those reviews.

It simply is another form of the truism that "reciprocity is the life of trade."

✣ ✣ ✣ ✣

WORK AND PLAY TOGETHER

SPEAKING as an organization worker the other day, Dennis Stovall uttered words of real wisdom when he said organizations cannot substitute successfully in the place of parents. That is the big mistake of much welfare work. It comes between parents and children when it ought to unite them. The fault lies partly with the so-called experts, and partly with parents who are entirely too ready to pass along the job to the Boy Scouts, Campfire Girls, churches and other clubs. The well rounded and successful program is one which will bring parents and children together for better understanding and enjoyment.

✣ ✣ ✣ ✣

JURIES AND JUSTICE

"ATTORNEY JOOS of Los Angeles, speaking here recently, attributed lack of conviction of criminals to juries. I don't believe it," says Editor Larsen of the Claremont Courier.

"Los Angeles county spent six months and half a million dollars in bringing testimony before a jury in the Julian Petroleum corporation case. At the end of the long trial, when the district attorney was given an hour or two to summarize the testimony, he spent most of that time in telling the jury that there didn't seem to be enough testimony to convict at least five out of the seven defendants. The jury went him two better and decided the prosecution had not proven any of them guilty under the wording of the indictment.

"The judge was convinced that at least two were guilty but what jury, after listening to lawyers harangue for six months, could be expected to emerge knowing anything? The only wonder is they retained their sanity.

"If the trial had lasted say two days, or a week at the most, and only evidence introduced that pertained strictly to the crime that was perpetrated, and if the county had put a competent and diligent attorney in charge of the prosecution, the jury might have done better.

"Both the jury foreman and the judge said the failure to convict was due to the laziness of the district attorney.

"When the lawyers who run the legislature, as well as the courts, provide laws and court procedure that do not accord criminals all the advantages, then it will be time to criticize juries and the jury system if there is failure to convict when convicting is good."

✣ ✣ ✣ ✣

THE ANXIOUS MAN

(Chanute Tribune)

A KANSAS editor has noticed that when a man finds fault with his local newspaper the chances are ten to one that he hasn't an advertisement in it; five to one that he never gave it a job of printing; three to one that he is delinquent in his subscription; even that he never did anything to assist the publisher to make it a good paper, and forty to one that he is anxious to see it when it comes out.

✣ ✣ ✣ ✣

GOOD WORK IS HONEST WORK

"I HAVE never known a concern to make a decided success that did not do good, honest work," stated Andrew Carnegie in his autobiography, "and even in these days of fiercest competition, when everything would seem to be a matter of price, there lies still at the root of great business success the very much more important factor of quality. The effect of attention to quality, upon every man in the service, from the president of the concern down to the humblest laborer, cannot be overestimated. And bearing on the same question, clean, fine work shops and tools, well kept yards and surroundings are of much greater importance than is usually supposed."

Reservations

By J. R. E.

Start out for Billy Murphy's camp up in the Big Santa Anita in a pair of nearly new shoes and you'll find the distance is about twenty miles—and the walk back just twice that far.

Pity for the weary bunion derbyists welled in me heart during that long trekk back and to my way o' thinkin', Andy Payne didn't get half enough for bein' first into Tammany's headq'rs.

* * *

Made the trip up and back Saturday, and it was worth the blistered feet to see the back country at this time of year.

Going up, G. B. M.'s eagle eye glimpsed some deer tracks—mama deer and a little wee fellow who made tracks about as big as a nickle. By the time we got up to where the deer tracks began my tongue was hanging out so far I couldn't have see a pocketbook full of thousand-dollar bills, lying in the middle of the trail.

A little further on, the same eagle eye spied a bird's nest, right at the edge of the trail, with an opening about as big as a dollar. That partner of mine knows many of the trees and bushes and flowers along the way—and those he didn't know (and some he did) had been tagged by a group of nature lovers from the roaring city.

G.B.M. saw the deer tracks and the bird's nest, and the trees and flowers, but leave it to "J.R.E." to spot the "button plants." A five-pound rock knocked the bloomin' "blossom" into the underbrush, and we didn't go in to bring it out. It was still singin' to itself as we hurried on—my blistered feet quite forgotten for the time being.

At Hogee's Camp, we rested an hour and then Mrs. Murphy bro't on a delicious cut of beef. My, oh, my! We ate every thing on the table, and hollered for more.

Billie and Mrs. Billie certainly do know how to take care of travelers in their beautiful mountain retreat. They have added delightful new cabins to their camp equipment this spring, and they are putting in long hours clearing out the underbrush around the camp. They have entertained several large parties recently and a group of forty boys from Los Angeles were scheduled to arrive soon.

Coming down, we stopped at Roberts Camp, where the big copper strike, "struck" long ago but just now announced to the public, has its being. The camp looks mighty interesting just now, and one wonders what changes will follow the beginning of work on the copper vein. Mr. and Mrs. Roberts are taking their good fortune calmly, and speak modestly of their plans for the future.

At First Water we had a pleasant chat with P. J. Benson, the new proprietor. The past month has been quiet in all the camps, due to the cool weather, but the hot weather coming will bring the city dwellers out for breaths of the cool canyon air, and business will return to normal in this beautiful playground. Mr. Benson has made several improvements in his camp and has others in contemplation.

From there on it was up hill—fortunately on an easy grade—coming out at the dam. By this time the poor old dogs were certainly muy caliente.

* * *

And that night, after the Sandman had dropped around, this writer continued to pick 'em up and lay 'em down; pick 'em up and lay 'em down.

* * *

It may be a long way to Tipperary, but the guy that wrote that song ain't done no travelin' at all until he hikes up and down a mountain trail on a hot day.

* * *

If you are casting about for a pleasant week end trip (talkin' to newcomers, not to the old timers who know their hikes) plan an early trip into the canyon for an early, wonderful experience.

* * *

The great editor, if any, is the one who tells the truth so plainly that a fairly large percentage of the reading public indignantly stops the paper, but borrows it of the neighbors every day and keeps it at least half an hour.—Ohio State Journal.

* * *

We swiped the above from "Newspaper Comments" because Alvin Langley complained the other day that a couple of fellows who said they "wouldn't take the paper" usually came around Friday and swiped the News before the shop customers had a chance to read it.

* * *

Since instituting a campaign for a high school in this city, "J.R.E." has been importuned to sponsor movements ranging from trimming trees to condemning objectionable and sadly dilapidated buildings on public streets and instituting recall elections. We're sorry not to be able to take up the burdens of all our friends and well wishers, but we want to live long enough to see the high school at least in the course of construction.

* * *

About the best chance I know of for some organization in Sierra Madre to do something extraordinary at little cost and small effort is the opportunity that seems to exist to form a juvenile band. There are cornet players, tromboneists, flute soloist, drummers, and practically all the necessary instrumentalists to form a splendid band. Such an organization would undoubtedly bring the proper authorities to instant realization of the need for the outdoor stage that has been promised for some time.

Observations

(By G. B. M.)

THESE PROSPECTORS—

Nearly every man who ever lived in the mountains any length of time had his dreams of discovering an ore deposit and locating a mine. And no small proportion of them have their claims staked out somewhere. Usually nothing comes of it but a form of entertainment for the prospector and mild amusement for his friends. The latter, especially, get to taking the penchant for granted and seldom regard it seriously. But once in a while these chaps prove they have the real thing and it is not long before the old friends arrive at the "I knew him when" stage.

Now it looks as if something of the sort might happen right up there in the Big Santa Anita. O. L. Roberts went into the canyon ahead of the first swarm of cabin builders to develop a fish hatchery and trout fishery, and then turned to the camp and store business. That he had located some mining claims was well known and merely caused most people to smile because it was unthinkable that there should be any real values in these mountains which 50 years of prospecting had failed to uncover. Now his prospect seems to hold tremendous possibilities. And it is located within a stone's throw of the camp at the junction of Sturtevant and Winter Creek Trails, a spot frequented by more people than any other in the popular Big Santa Anita Canyon.

✣ ✣ ✣

SYSTEM—

Business men are just beginning to realize the advantages of having a new city hall. With the various departments segregated on various levels and in individual stalls, each has its own filing system. The merchant who has a bill against the city now has the privilege of submitting it in triplicate so the copies can be distributed among all the departments for convenient reference. Just one of the buy-products of being modern.

✣ ✣ ✣

A REAL STAR—

Woodson Jones's closing out sale attracted one appreciative customer the other day in Frank Volvin, the hermit of the Big Santa Anita. After much study he made his selections and invested two bits, and what do you suppose he bought—three masks, or false faces. I asked him if he were afraid of getting sunburned as he pushes his wheelbarrow up and down the Sturtevant Trail this summer. He said no, he was going into the movies. With one of those doll-faced masks most anyone could look as intelligent as a lot of movie stars. But Frank has a distinction that is all his own and a shame to hide behind a false face. It would be too bad to lose him to Hollywood—the mountains would not be the same without his quaint figure ambling along the trails.

NEWSPAPER COMMENT

The politician's first inquiry as to campaign funds is how to get them.—Virginian-Pilot.

They are painting Al Smith "wet;" but there is no oil mixed with the paint.—Atlanta Star.

Shantung demonstrates that there is still a lot of bull in the China shop.—Philadelphia Ledger.

A modern political issue is anything that everybody already believes in.—Pickerill Service.

Where campaign expenses are concerned, the Hoover people don't Hooverize.—Brooklyn Eagle.

Still, it's a good sign when nations begin to quarrel over who started the peace negotiations.—Troy Times.

Another objection to companionate marriage: Think how long the in-laws must wait to borrow money—Muskogee Phoenix.

A girl who would like to be seen in something that nobody else wears should try a pair of cotton stockings.—Atlanta Constitution.

"The popular songs that seem to be written by mental defectives are more popular than others." What others? — Palm Beach Post.

FOR YOUR DAUGHTER Just a few minutes from your home—a select suburban day and boarding school in the beautiful Glendora foothills. Highest social and scholastic standards—delightful grounds and buildings—wholesome healthful outdoor life—riding and all sports—excellent teachers—7th grade to college—37th year begins September 27—visitors welcome—write for catalogue. Miss Parsons and Miss Dennen, principals.
Girls' Collegiate School, Glendora, Calif.

Whisk they die
Oronite FLY SPRAY
flies-mosquitoes, roaches & moths, lice and many other insects
STANDARD OIL COMPANY OF CALIFORNIA

Copyrighted, 1928

DELICATE PIECES OF FINERY will receive our special attention. "There is no substitute for experience." We have not come by our knowledge of how to properly clean delicate fabrics in a day. Good workmanship and absolute satisfaction awaits you here.

Sierra Madre Tailors
CLEANERS AND DYERS
W. E. CRAIG TONY DELVECCI
PHONE BLUE 194
14 W. CENTRAL AVE.

NORRIS
ESTABLISHED 1887

BATTLE CREEK SANITARIUM FOODS
Valuable Booklets and Samples FREE

Mrs. Housewife:

Keep Your Family Healthy!

MEAT'S POPULARITY:

For flavor, variety and appetite appeal, meat is unsurpassed. It's taste, its nutritive value, and its healthful qualities have made it universally popular.

Here you will find a complete line of A-1 Steer Meat, first grade Pork and Lamb and all the sundrie products.

A dandy assortment of cold meats for summer luncheons.

For Health and Strength
Eat Meat
In a Balanced Diet

S. R. NORRIS
SIERRA MADRE DEPARTMENT STORE
331 West Central

Society and Personal

Rev. F. G. Moss and daughter, Mrs. W. H. Collins, who have made their home in Sierra Madre the past winter, are visiting with relatives in Pasadena this week, prior to a trip east for the summer months. They will go to Chicago, New Toronto, Canada, and other eastern points, traveling and visiting with relatives, and in the fall they will return to Sierra Madre to again spend the winter.

Mr. and Mrs. A. C. Rumble of Los Angeles are making their home in this city, having leased the residence at 57 West Grand View. Mr. Rumble is with the street lighting department of Los Angeles, with a seventeen-year record of achievement behind him. Mr. and Mrs. Rumble recently decided to leave the "roaring city" for a quieter home in the suburban district, and settled upon Sierra Madre as their first choice. They are allowing a six-month's trial, and will undoubtedly become permanent residents of the "Queen of the Suburbs."

Dr. L. D. Tilton, chairman of the Riverside county planning commission, will be the principal speaker at the 2:30 meeting of the Woman's Club, Wednesday, June 13. His talk will be along matters of general community interest and the meeting will be open to the public; no admission charge. Mr. Tilton was formerly city manager at Glendale and at Riverside and is well qualified to handle his interesting subject. The members of the local club are anxious for a large attendance at the afternoon meeting and urge as many citizens as possible to be present.

Mr. and Mrs. Walter J. Heber entertained a group of friends at at radio party Saturday evening. The guests included Mr. and Mrs. Henry Rudd and Mr. and Mrs. Sandborg of Los Angeles, Mr. and Mrs. Albert Sehr of LaHabra and Mr. and Mrs. Ed McAdams and daughter Bessie of El Monte.

One of the important features of the Memorial Day celebration in the park was omitted from the account in last wee's News. It was the reciting of Lincoln's Gettysburg Address by Bobby Leonard, son of Mrs. Zayda Leonard. Speaking distinctly, with a fine voice, Bobby made the Lincoln classic clearly heard by the entire assemblage.

Mrs. A. Lewman and Mrs. Wineberg of Los Angeles are spending a fortnight at Audubon Court in Sierra Madre canyon.

Mrs. W. K. Booth and daughters, Mary and Winifred, were visitors in the city Tuesday afternoon.

Mr. and Mrs. W. S. O'Brien are recent arrivals from Escondido. They have acquired the Mays property at 141 Esperanza Avenue and expect to make their home here.

Mr. and Mrs. William Lauren Rhoades arrived on Saturday from San Francisco where they have been spending the winter months. They have taken the J. F. Woehler residence at 479 Mariposa Avenue for the summer.

Mr. and Mrs. Charles H. Cobb of San Diego, cousins of Mrs. Walter Poehler, visited at the Poehler home, 702 Manzanita Avenue, last week.

Miss Irene Poehler of Los Angeles is spending some time visiting at the home of her brother, Walter Poehler.

Woodson F. Jones assumed the role of host last Saturday night, very much to his own surprise. Several friends, having duly plotted with Mrs. Jones, dropped in for a dinner-dance in celebration of Col. Jones's birthday anniversary. The guests included Mr. and Mrs. B. P. Malsi of Covina, Mr. and Mrs. M. H. Payne of Pasadena, Mr. and Mrs. J. W. Carney, Mr. and Mrs. Carl Graf, Mrs. W. D. Richards, Mrs. Julia Shannon and Mr. and Mrs. C. W. Collins.

Mr. and Mrs. Robert Smith, 198 North Lima, are the parents of a baby daughter, born Saturday night in the Monrovia Hospital.

A baby boy was born to Mr. and Mrs. O. E. Shimmin, 473 North Auburn, on Tuesday morning, June 5.

Mr. and Mrs. Victor C. Hill had as dinner guests on Sunday the Rev. Leslie Hill of Spokane, Wash., Mrs. Hortense Hill, Mr. and Mrs. George B. Morgridge and two children.

T. W. Temple, father of W. B. Temple, left this week for Marysville, Kansas, where he will spend several months visiting with his brothers and sisters. He will return in the fall and spend the winter in Sierra Madre. He is traveling over the Union Pacific.

Mrs. Tasker M. Webster and Mrs. William Carson Shaw left on Wednesday for the north. They are driving to the San Francisco Bay region where they expect to spend some time visiting their many old friends.

Paul Staples, Jr., younger son of Mr. and Mrs. Paul C. Staples, is reported to be recovering nicely from illness with pneumonia. His condition was so serious last week that it was thought necessary to summon his father from Mojave.

The filling-station man on the corner hasn't been reading the papers. His sign reads: "Sinclair gas; one trial is enough."—Muskogee Phoenix.

We have our moments of depression when we actually dread the coming of the brotherhood of man, on account of some of the brethren we shall have to go around with.—Ohio Journal.

Politics is no place for a thin-skinned man. He's skinned too frequently. — Sioux Falls Argus Leader.

From the Old News Files

TWENTY YEARS AGO

C. W. Hill, former publisher of the Sierra Madre News, left with his family for Spokane, Wash., where he planned to enter the commercial printing business.

Agitation for a high school occupied a portion of the meeting of the board of trade. It was proposed that first-year work be provided in the local grammar school.

At the suggestion of Prof. J. J. Hart the board of trade endorsed the program of uniform street tree planting undertaken by the municipal park commission.

Bishop Johnson announced the appointment of Mrs. C. E. Bentham as principal of the new school for girls at LaJolla.

The five-ton casting to support the 60-inch Mt. Wilson telescope was hauled to the mountain top with much difficulty.

Fifteen miles per hour was the speed limit established by Ordinance No. 62 of the city trustees.

TEN YEARS AGO

Sierra Madre graduates from Pasadena high school were Margaret Benton, Bae Farman, Harold Hart, Kellogg Krebs, Kenneth Saunders and Bryant Essick.

Resignation of K. M. Ham, Jr., as city attorney was accepted by the city trustees.

L. E. Steinberger, Jr., was reported as arriving in France with the naval aero forces.

Complacently we note the fact that Great Britain concedes that the Kellogg dove of peace is some bird.—Philadelphia Ledger.

The large area of silence in close proximity to Lake Michigan has recently been identified as William Hale Thompson. — New York Times.

Soldiers might do more to promote peace, if promotion were not faster in time of war.—Virginian.

Romance today, says an observer, is just necking. Shall we call it neckromancy?—New York Evening Post.

Durer, Snubbed Alive, Now Honored.—Literary Digest. Snubbed alive, but not cut dead.—Arkansas Gazette.

The really shrewd presidential candidate hereafter will employ on expert in explosives to handle his slush fund.—Washington Post.

NOTICE OF COMMISSIONER'S SALE OF REAL ESTATE ON FORECLOSURE OF MORTGAGE.
No. 249779
In the Superior Court of the State of California in and for the County of Los Angeles.

J. H. SCHNEIDER and CELIA M. SCHNEIDER, Plaintiffs,
—vs.—
FRANK A. WILLIAMS and ELLA C. WILLIAMS, et al, Defendants.

Under and by virtue of an order of sale and decree of foreclosure and sale, issued out of the Superior Court of the State of California, in and for the County of Los Angeles, on the 28th day of May, 1928, in the above entitled action, wherein the above named plaintiff obtained judgment and decree of foreclosure and sale aainst FRANK A. WILLIAMS and ELLA C. WILLIAMS, Defendants, on the 23rd day of May, 1928, for the sum of Four Thousand Two Hundred Twenty-eight and 11-100 Dollars gold coin of the United States, which said judgment and decree was on the 25th day of May, 1928, entered and recorded in Judgment Book 668 at page 201 et seq. (to which judgment and decree reference is hereby made), I am commanded to sell at public auction all the following described premises, situate, lying and being in County of Los Angeles, State of California, and bounded and described as follows, to-wit:

The Easterly fifty-four (54) feet (measured along the Northerly and Southerly lines thereof) of that portion of the Easterly half of Lot eleven (11) of a "Tract of Land owned by L. W. Giddings, San Pasqual Rancho," in the County of Los Angeles, State of California, as per map recorded in Book 5, Page 106, Miscellaneous Records of said County, described as follows:

Beginning at the intersection of the Easterly line of said Lot eleven (11) with the center line of Royce Street, as shown on map of Tract number sixty-three hundred eighty-six, recorded in Book 95 Pages 56 and 57 of Maps, in the office of the County Recorder of said County; thence Westerly parallel with the Southerly line of Mountain View Road, as now established fifty (50) feet wide, one hundred four (104) feet; thence Northerly parallel with the Westerly line of said Tract Number sixty-three hundred eighty-six, being the Easterly line of said Lot eleven (11), one hundred fifty-five (155) feet; thence Easterly parallel with said Southerly line of Mountain View Road, one hundred four (104) feet to said Easterly line of Lot eleven (11), thence Southerly thereon one hundred fifty-five (155) feet to the point of beginning.

PUBLIC NOTICE IS HEREBY GIVEN that on Tuesday, the 26th day of June, 1928, at 12 o'clock noon of that day, in front of the Court House door of the County of Los Angeles, Broadway entrance, I will, in obedience to said order of sale and decree of foreclosure and sale, sell the above described property, or so much thereof as may be necessary to satisfy said judgment with interest and costs and expenses of sale, to the highest and best bidder for cash, gold coin of the United States.

Dated May 28, 1928.
R. E. ALLEN,
Commissioner appointed by said Superior Court.
LEONARD COMEGYS,
1311 Financial Center Bldg.,
Attorney for Plaintiff. 35:38

DID YOU KNOW

That you can have your automobile top all dressed up nicely for the coming season quite reasonably at our station?

$1.00 and up, material furnished.

Wistaria Service Station

Roy H. Pickett 52 N. Baldwin

Claude Vedder's Special Sale

Electrical Supplies

	Regular price	Special
Iron Cord Sets	$ 1.00	$ .50
Fuse	.07	.05
Majestic Waffle Iron	18.00	12.95
Universal Waffle Iron	10.00	7.95
Hot Point Soldering Irons	1.85	1.25
Heavy duty layerbuilt Eveready B Batteries	5.00	4.45
Flashlights	1.25	.95
Portable Sonora Phonograph	35.00	25.00
Portable Sonora Phonograph	25.00	15.00
Everhot Electric Cooker	10.95	8.75
Easy Mangle	165.00	100.00
General Elec. Vacuum Cleaners	49.75	39.75
Tungar Charger, 5-amp., 1 extra tube	35.00	15.00
Tungar Charger, 2-amp. and trickle	18.00	11.95

CLAUDE VEDDER

EVERYTHING ELECTRICAL

62 Windsor Lane Phone Green 125

Extra Specials

for Saturday, last day of our sale:

Men's tan or black dress Oxfords	$2 95
Men's Work Shoes, with composition Soles	$3.85
Men's, Ladies and Boys' Tennis Shoes	$1.00
Ladies' tan or black Oxfords	$1.00

OLSEN SHOE STORE

Green 38 34 North Baldwin

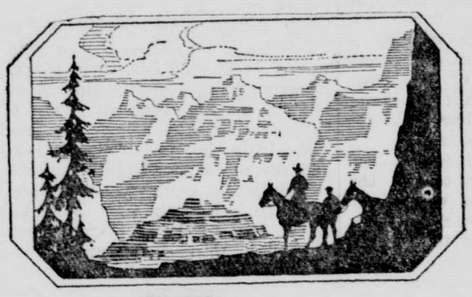

Summer Excursions Back East

ON THE GREAT SCENIC ROUTE TO

Zion and Bryce Canyons ••• Yellowstone ••• Grand Canyon National Park ••• Salt Lake City ••• Denver and Rocky Mountain National Park

YOU can enjoy an extensive trip to bustling eastern cities—gay summer resorts—national parks—scores of new scenes at surprisingly low cost.

Enjoying travel accommodations of restful luxury, delicious meals and unsurpassed train service—the journey itself easily becomes a most delightful part of your eastern visit.

Examples of Low Fares

Summer reductions in fares apply to practically every point in the United States and Canada. Liberal stop-over privileges. Choice of return routes.

Albany, N. Y.	$146.30	Helena, Mont.	$ 62.13
Baltimore, Md.	145.86	Kansas City, Mo.	75.60
Boston, Mass.	157.76	Milwaukee, Wis.	93.90
Butte, Mont.	55.85	Montreal, Que.	148.72
Chicago, Ill.	90.30	New York, N. Y.	151.70
Cleveland, Ohio	112.86	Omaha, Nebr.	75.60
Colorado Springs	67.20	Philadelphia, Pa.	149.22
Dallas, Texas	75.60	Salt Lake City, Utah	40.00
Des Moines, Iowa	81.55	Washington, D. C.	145.86

Union Pacific

The Scenic Overland Route

W. R. HUMPHRIES, Ticket Agent

24 West Central Avenue, Sierra Madre

Office Phone: Main 180 Residence Phone: Blue 81

J-1

Sierra Madre needs this store

Having determined to devote all my time to my real estate and insurance business, I am offering a

real opportunity

to someone who would like to be his own boss, in an attractive business. This community needs

a real gift shop

with the lines I have been carrying for which there is constant demand. Remember, the entire business is for sale, including stock and fixtures

And the bargain sale goes steadily on.

Woodson F. Jones

Authorized Dealer in

Eastman Kodaks---Victor Talking Machines

Main 182 31 N. Baldwin

DELTA'S

Bleach, Astringent and Cleaner

Face Cream

is meeting the approval of many customers

TRY A FACE PACK for a real rejuvenator!

WISTARIA BEAUTY SHOPPE

Mrs. V. S. Vaupel

Green 194 38 N. Baldwin

Church News

Church of the Ascension

Rev. H. B. Moore, Rector

First Sunday after Trinity:
7:30 a. m.—Holy Communion.
9:30 a. m.—Children's Day Exervices.
11 a. m.—Matins and sermon by the rector.
4 p. m.—Children's service.
7 p. m.—Y. P. Fellowship.
7:30 p. m.—Choral Evensong and Benediction.

Holy Eucharist daily at 7:30 a.m.
Special Vestry meeting, Monday at 7:30 p. m.
Order of St. Catherine, Tuesday 7:30 p. m.
Woman's Guild, Friday 2:30.

Congregational Church

Rev. Arthur O. Pritchard, Pastor.
James Farndale, Supt.
Mrs. Myrtle Hill, Pianist.
Gustav Riherd, orchestra leader.
Miss Laura E. Cadmus, Musical Director.

A special children's service will be held at 11 o'clock on Sunday. Exercises and songs by the children of the school, baptism of children, unveiling and dedication of the west rose window by the Women's society, talk by the pastor.

At 7:30 p. m. A young people's service, in charge of the young people of the church, chorus by members of the League of Youth, address by Rev. John R. Lyons, the director of religious education at the Claremont church. On account of the Children's Day exercises, the children will not assemble until 10:30, the class work being omitted.

Sunday, June 17, will be Dedication Day, when the church will be dedicated to the worship of God. Dr. Henry K. Booth of of Long Beach will be the preacher, Rev. Ralph B. Larkin of Claremont will offer the dedicatory prayer; Rev. Hiram L. Hoyt of Los Angeles will conduct the devotional service and Rev. Arthur O. Pritchard will lead the dedication service.

At 3 o'clock there will be a community service of dedication. Dr. Daniel F. Fox of Pasadena, Rev. Perry F. Schrock of Santa Ana, and Mayor Wilbur F. Thayer will be the speakers.

The offering at all services on June 17 will be devoted to the building fund. There will be no drive for funds, but each as he is moved to do is asked to dedicate his gift to this cause.

Unity Meetings

The Unity School of Practical Christianity meets every Thursday afternoon at half-past two at the home of Mrs. J. W. Tyree, 140 South Hermosa Avenue. Everyone welcome. Free literature.

Bethany Temple

William Duncan Ogg, Pastor

Children's Day exercises will be held at 10:30 a. m. To be followed by the sermon, "The Second Coming of Christ."

Evening service, 7:30. Sermon by Vinton J. Waldron, a graduate of the April class of the Moody Bible Institute of Chicago, Ill. The old gospel songs will be featured. Mr. Samuel Kirk, baritone, will sing.

Children's Day Program

Bethany Temple Sunday School will have its regular Children's Day exercises Sunday, June 10. The program will begin in the church auditorium at 10:30. Sunday school classes will convene as usual at 9:45. Following is the outline for the program:

Two songs.
Prayer by the Pastor.
Recitations by the Cradle Roll Department.
Recitations by Beginers.
Recitations by Primary Dept.
Songs by the Junior Dept.
Recitations by Mrs. Ogg's class.
Recitations, Mrs. Polsue's class.
Selection by Male Quartet.
Recitations by Mrs. Rowland's class.
Recitations, Mrs. Scoville's class.
Song by Japanese Children.
Presentation of bibles and testaments to graduation classes.
Song by Congregation.
Sermon by Pastor Ogg. "The Second Coming of Christ."

Christian Science

Corner Highland and Hermosa.

Christian Science Society of Sierra Madre is a branch of the Mother Church, the First Church of Christ Scientist, in Boston, Massachusetts.

9:30 a. m.—Sunday School.
11:00 a. m.—Sunday service.

Subject for June 10: "God, the Preserver of Man."

8 p. m.—Wednesday, Testimony meeting.

Reading room open Monday, Wednesday, Friday, from 2 to 4.

Residents of this vicinity will have an opportunity to hear an authorized lecture on Christian Science on Monday, June 11, from 12:10 to 12:50 noon, when Wm. Duncan Kilpatrick, C.S.B., of Detroit, Mich., delivers a lecture on Christian Science, entitled "Business and Religion" over radio station KFI, from Philharmonic Auditorium, Los Angeles.

Iris Blooms Form Topic For Section

Garden Enthusiasts See Exhibit and Learn About Varieties

The Garden Section of the Woman's Club met Wednesday in the lovaly garden of Miss Thomasella Graham. At the business meeting a resolution of regret for the death of Mr. W. D. Coolidge of the Coolidge Rare Plant Gardens was passed.

Mrs. A. R. Hinton, chairman, read a prepared expression of opinion outlining her idea of the best policy and true function of the section's work. She made a plea for some arrangement of meeting place which would allow for visiting the small gardens of the many members whose places have not the requisite shade and space for the holding of the meeting proper. She suggested that some of the meetings be held in the club house for the program and luncheon, and afterward visits by appointment be made to one or more small gardens. Also, she made a plea for keeping the section democratic in policy and conduct, and for making an effort to reach and influence home owners not yet represented in the club.

She stated that Miss Steinberger, principal of our schools, would gladly act as a clearing house for receiving an distributing excess bulbs, plants and seeds from the members' gardens. Miss Steinberger has under way fifty home gardens among the homes of the school children.

The chairman made an earnest plea that members learn to grow their own plants and propagate cuttings and thus improve their gardens and get into the true spirit of gardening, to the end that not only their own gardens, but the entire community area be gradually made beautiful.

In discussion of the paper, a fine spirit of willing cooperation and compromise was shown.

Miss Graham followed with a most explicit and practical talk on how to grow seeds, exemplified by various helpful pharaphernalia for the process. After the luncheon, Mrs. Charles Gordon of Glendora, district chairman of gardens, spoke on iris. She was followed and assisted by her friend, Mrs. Crow, who has had much to do with garden clubs. These ladies explained the various family groups of iris, their looks, blooming time, and different methods of culture required. There had been brought a goodly selection of iris blooms for illustration, and for proof that rightly selected iris bloom can be had as late as June. By showing how to select iris to have bloom from December into June, and their ease of culture, much enthusiasm for the flowers was created and there may be expected fine material for an iris show for the coming spring. It was emphasized that most home gardeners stick too exclusively to the Germanica, the tall bearded iris, and should grow also the Spanish and the Dutch, or Holland, classes; also the very beautiful Morea, the Fimbriata, the Spuria group, and the native iris, which last usually must be secured in seed form, but which grows easily.

Mrs. Milton Steinberger made a plea for the section members to grow flowers suitable for the city float in January. She said that when plans were decided she would inform the members of the colors and flowers preferred.

The chairman had present a liberal collection of seeds suitable for summer and fall planting, quantities of which were bought by members. Mrs. Lawless had a large collection of bulbs of the beautiful ochrolenca (spurious group) iris, which may be remembered as the table decoration at the flower show. They were sold at low prices, the proceeds being given to the section fund.

After adjournment the members enjoyed greatly an inspection of the beautiful grounds of the hostess.

Exchange Party Given by Friendship Club—

The Friendship Club held a jolly exchange party in the church social hall on Friday afternoon. The hostesses, Mrs. Vernon Udell and Miss Grace Croft, decorated the parlors artistically with baskets of spring flowers. A short musical program was enjoyed by the members. Miss Clara Sykes played two piano numbers, Schubert's "Impromptu" and "L'Adieu" by Favarger. Mrs. George Norris gave a group of whistling numbers, "Grey Days," "Trees," and "I Hear You Calling Me."

After the program, the exchange of packages brought by the guests caused a good deal of merriment. Delicious and dainty refreshments were served by the hostesses. The last meeting of the season will be held on Friday, June 15th at the park. The mothers of the club are to bring their children, who will assist little June Kellogg in celebrating her birthday.

Not Fast Color

Human nature is likely to become somewhat overenthusiastic as it presses on in some w thy undertaking and we imagine some of the Reds now awaiting the sailing of the next ark aren't much more than pink.—Ohio State Journal.

AUER

Marguerite Auer
Piano—Theory

Leland Auer
Trumpet

Mildred Auer
Violin

181 E. Grand View Blue 153

Why Ants Leave Home
Kellogg's Ant Paste
Makes Ants Disappear

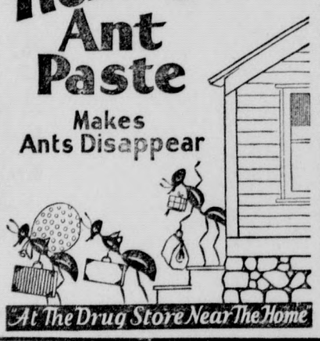

At The Drug Store Near The Home

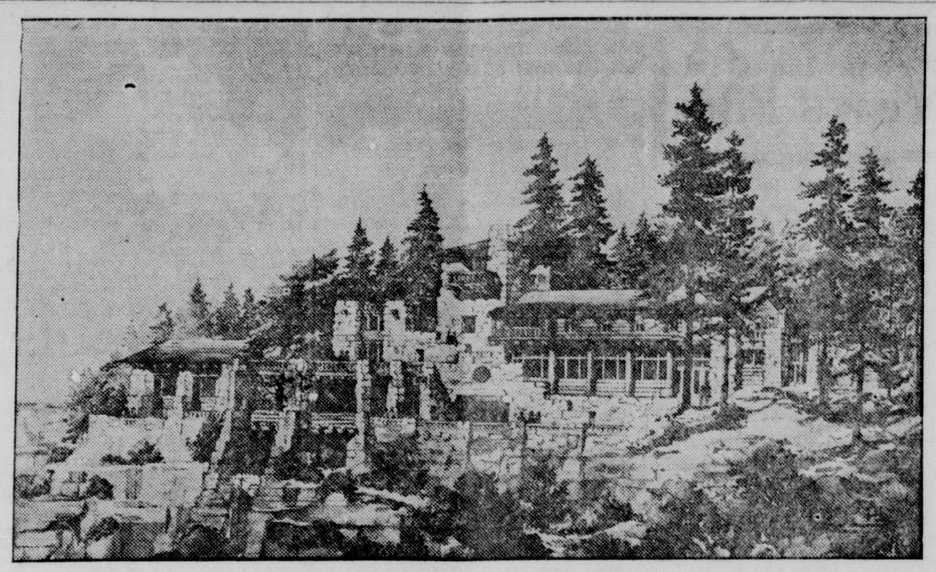

UNION PACIFIC'S NEW LODGE ON THE NORTH RIM OF GRAND CANYON

Writer's Fine Tribute to Forest Patriarch

I watched some time ago the cutting down of an oak. It was a huge tree, an old patriarch among the trees in the neighborhood, the kind and size of a tree that is regarded with a sort of attachment by friends and strangers. In the lives of those along the road it was a landmark.

It wore its rusty robes with an air of majesty. It possessed a distinguished appearance on account of age, and to look at it was to be aware of something ancient. The Indian stepped with moccasin feet the paths when it was in infancy, and its last years saw the automobile, airplane, the magic things of a modern world.

It went through much in the lease of life; it weathered everything, as an oak should do; but it had to surrender before the assaults of a very small but numerous enemy—the leopard moth. It fought as a giant fights—bravely. It lost courageously and gamely, as a man loses when overwhelmed with superior numbers. It battled to the end.

It seems a ruthless act to cut down a tree. It is the taking of a life itself. Such a tree enters the very lives of those who dwell in its shadows, and it is a part of their histories. And the more we know of such trees the more are we convinced they have a soul, a personality.—Edwin C. Hobson, in the Boston Globe.

Pasadena
MATTRESS & BOX SPRING CO.
Renovating and rebuilding a specialty.
101 W. Union Street.
Wakefield 3535 Pasadena

Out of Their Class

WE were just thinking this MORNING as we unpacked the MERCHANDISE for our June TOILET gods sale what a WONDERFUL time Venus, for INSTANCE, or Helen of TROY, or Cleopatra would HAVE if they could just be TURNED loose in our TOILETRY department for ABOUT an hour. We can PICTURE them dabbing ON a bit of Shari rouge AND then patting on the POWDER, and we can almost HEAR them squeal when they DISCOVER these "ducky" LITTLE atomizers we are SHOWING. But say, it occurs TO US that they would have TO USE a lot of that stuff TO compete with the FEMININE pulchritude right HERE in Sierra Madre and REMEMBER these three THINGS: Beauty is only SKIN deep—and Sierra MADRE men are not CANNIBALS—and our June TOILET Goods Sale is NOW ON!

Rudolph

F.H.Hartman&Son

The Rexall Drug Store

Phone Black 25

Styles in Handwriting

A study by Leonard P. Ayres showed that from a point of view of legibility handwriting styles may be classified as follows: Vertical—that is, slanting—from 90 to 80 degrees; medium siant, from 80 to 55 degrees, and extreme slant, from 55 to 30 degrees.

Legal Phrase

The word "novation" is from the Latin word meaning "new," and its use in legal phraseology means a substitution of a new obligation, indebtedne s, creditor, etc., for an existing one.

Start your Color Kitchen

with a TAPPAN In-So-Top GAS RANGE

THE handsomest of all gas ranges is now made *still more beautiful* by lovely color trims! Select your Tappan In-So-Top with the color trim of your choice. Delicate Tappan tints insure color harmony in any surroundings.

INSULATION
keeps heat IN *the oven*
—and *out* of the kitchen! Fuel economy is one result. But even more important is the *comfort* you get from a COOL kitchen! Better baking is insured by scientific oven ventilation and automatic heat control.

SPECIAL FOR A LIMITED TIME
$17 for Your Old Stove
A Year to Pay
FREE Delivery and Connection

SOUTHERN COUNTIES GAS COMPANY
"Service with Courtesy"
T-6

THE New Management of the
Mountain Inn Cafe
invite you to give them a trial when you want to enjoy
A Real Good Meal
SPECIAL MERCHANT'S LUNCH, 35c and 40c
REGULAR DINNERS, 50c
SPECIAL SUNDAY DINNERS, 60c and 75c
Mr. and Mrs. Clifford Wyatt
Proprietors
(We're Here to Stay)
28-30 North Baldwin Avenue

WANT ADS

WORK WANTED

PRACTICAL Nurse, housekeeper, would like position. Black 41. 36*a

WANTED: Summer job. What have you? Craig McLaughlin. Blue 56. 36-tfa

PRACTICAL nurse desires position as companion, child's nurse, invalid or convalescent. No encumbrances, healthy, willing to render best services. Main 223. Mary Merrill. 29tfa

DANGEROUS TREES taken down—wood sawed, trees trimmed. Frey, Tel Sterling 6340. 35*37a

RENTALS

3-AND-4-RM. Apts. Large rooms, lovely grounds. Reasonable, $45 and up. Bella Vista Terrace. 23:tf

HAYDEN GARDENS: Furnished bungalows, new and modern. 385-399 N. Baldwin. Tel. Green 30. 36:tfd

HOME for chronic cases. 246 N. Lima. Tel. Green 222. 35*37h

FOR RENT: Furnished, well equipped house. Sick people welcome. 298 W. Highland. 34dtf

4-ROOM bungalow, up-to-date furniture, garage, $28. 144 San Gabriel Court. Tel. 115. 27:tfd

WILL rent my 5-room furnished house to reliable people for 5 months, starting June 1. Garage. No sickness and no children. 240 East Central. 32:tfd

FOR RENT: Beautiful 5-rm. stucco home, 1 yr. old; only $35 to good tenant; no children or sickness. Inquire 282 Santa Anita Court. 36*d

NEW 4-rm. Spanish bungalow, on car line. Rent reasonable. Brockway, 383 W. Central Ave. 24:tfd

FOR SALE Real Estate

TWO Lots 50x100, improved street, good location, $750 each. T. W. Neale, 22 N. Baldwin. 36:38c

FOR SALE: To sacrifice my lot on Lima, near Highland, 50x135, at $850. $200 down, bafance $25 a month. If buyer cares to build, will take out second mortgage. Tel. Green 115. 35:tfc

FOR SALE (or rent): Attractive modern cottage at Newport Beach. Price $2700. Terms. Jessie Ward, Red 121. 23:tfe

FOR SALE Miscellaneous

FERTILIZER: Pulverized cow manure for lawns, roses, etc. $1.00 per bag, 3 bags $2.50, delivered. Ward Nursery. Blue 29. 37tfe

WHITE Persian kitten. Call News office. 36-dh

WRECKING large hotel, 29 East Colo. All material for sale. Good plumbing, doors, windows, hardwood flooring, I-beams, brick, plate glass. Crown City Wrecking Co., Yard 391 S. Raymond, Pasadena. 35*36e

ENTIRE GRAIN CEREAL PRODUCTS: Paramount Health Foods, unsulphured fruits., Calif. dates, nuts, honey. Phone orders delivered. A. N. Carter, Tel. Blue 185 after 6:30 p. m. 20:tfe

DRY FERTILIZER $4 load; fresh fertilizer $3.50 load, delivered. Phone Main 242. 1:etf

FENCING: We erect and sell material for all types of fencing. Crown Fence Co., 890 S. Broadway, Pasadena; Tel. Terrace 9965. :tf

ROOMS—BOARD

FOR RENT: Furnished bedroom. 187 Lowell. 34*36h

FOR RENT: Room, private entrance, lavatory. 383-B, West Central. 35*36h

ROOM and board. Blk. 19. 23:tfh

ROOM: Lavatory, separate entrance. Green 47, 34 N.Hermosa. 35tfh

LOST and FOUND

LOST: Gold ring, with Masonic emblem engraved in ruby setting. Liberal reward for return to News office. dh-g

EXCHANGES

RADIO, Atwater Kent, 6-tube in Pooley cabinet, splendid condition; cost $285. Will exchange for piano of like value. Address Radio, care the News. dh35f

FOR EXCHANGE: Clear, fine, L. A. 8-room residence, in business zone, at $22,500. Accept smaller, high class bungalow, at Sierra Madre, in part; time on balance. D. E. Dobbins with Harold G. Ferguson Corporation. 756 South Spring Street. Trinity 2804. 32:tf-f

Miscellaneous

LOAN WANTED: $1750, good security (no broker). Address Borrower, cr. News. 36:j

THE FEATHERHEADS

By Osborne
(© by Western Newspaper Union.)

Much Ado

A Bit of Nonsense

Earnest Worker

"Does your new typist use the touch system?"

"Well, she certainly didn't buy that fur coat out of her wages."—Judge.

Total Wrecks

Both the car and telephone truck, which were badly damaged, were brought to Madison County from Columbus for burial.—Ohio paper.

High Visibility

Wife (putting on fancy dress): "Oh bother! They haven't put enough hooks on this costume."

Husband: "Never mind—there'll be plenty of eyes on it!"—London Opinion.

Mam-and—

"I love the waitress,"
Says Andrew Hays,
Because she has such
Fetching ways."—Ex.

Get a Shoe Horn

Barnum: "Too bad about that lion tamer, isn't it?"

Bailey: "How's that?"

Barnum: "He's so swelled up over his press notices that he can't get his head in the lion's mouth.—College Humor.

Treat 'Em Rough

The Leviathan smashed head-on into a giant comber which reached up 85 feet to wreck a searchlight high on the foremast, twisted steel stanchions like hairpins, and then raced aft to shatter widows along the promenade deck.—Jacksonvilel paper.

Love With a Wallop

Mother: "Why, Bobby, I am ashamed of you—to be fighting with your little cousin. I thought you loved Stephen."

Bobby: 'Why, of course, I love him, 'cause he's my cousin; but I don't like him one bit."—Boston Transcript.

Set 'Em Up

A Los Angeles patrolman had brought in a negro woman somewhat the worse for wear, and the desk sergeant, with his very best scowl, roared:

"Liza, you've been brought in here for intoxication!"

"Dat's fine!" beamed Liza. 'Boy, you can start right now!"—Los Angeles paper.

Aladdin's Palace

"Class of '03 Votes to Build $25,000 Webb School Library in Ten Minutes."—Nashville Tennessean.

Time to Hoof

"Do you indulge greatly in terpsichorean art?"

She: "Oh, why bother about such things. Let's dance!"—Passing Show (London).

Scrambled Sentiments

For a day in Thy courts is better than a thousand. I had rather be a doorkeeper in the tents of wickedness. Psalm 84:10.—Editorial text of a North Carolina newspaper.

It takes one hour to cook and serve six people.—Rochester Star.

An excellent crowd enjoyed the delicious dinner served by the members of the Margaret Mary and Little Flower Circle of the church last night. The dinner consisted of Mr. and Mrs. Edward Green.—Ocala (Fla.) Star.

Less Anatomical

Granddaughter (being lectured): "I seem to have heard that the girls of your period 'set their caps' at men."

Disapproving Grandmother: 'But not their knee-caps."—Humorist.

It's Often Done

Redlands, April 11.—Dr. S. P. Miller, who recently accepted a call to the pastorate of the First Christian Church here, has begun his work and is confident of bringing chaos out of the affairs of the church.—L. A. Times.

Hollywood Kick

A novelist was chatting with his publisher. "By the way, where did you get the plot of your second novel?" asked the latter.

"From the film version of the first," was the reply.—Liverpool Evening Express.

Take in Some Pleats

Lady: "I like the dress, but it's too small for me—could it be altered?"

Famous Dress Designer: "Impossible! But if Madame will go to our beauty parlor, she can be altered to fit the dress!"—Passing Show.

Refreshing a Grouch

Pincus hadn't seen Ginsberg for five years, but deliberately passed him on the street, as usual. And rushing into his office he yelled to his stenographer: "Mollie, look in the files under 'G,' and see why I'm sore at Ginsberg."—New York Evening Journal.

The Brown Derby

Announcement is made of the engagement of Miss Dorothy Derby, daughter of Mrs. Harriet E. Roe of 411 Lake Street, to Wm. S. Brown, of 43 Brookwood Drive.—Newark (N. J.) paper.

Familiar Reactions

As soon as day begins to dawn
The meadow lark starts singing.
As soon as evening comes, a star,
The angel's lamp, starts swinging.
As soon as I am in the tub
The telephone starts ringing!
—California Pelican.

Rich in Vitamins?

"Cooking of Patient's Wife Helps in First Anemia Cure."—Waterbury (Conn.) Republican.

Wanted: White girl for cooking.—Ad in Sewickley (Pa.) Herald.

Big Bill Thompson has been so quiet lately that we shouldn't be surprised if he had heard, indirectly, that the meek are going to inherit the earth.—Ohio State Journal.

All the European governments profess to be backing the Kellogg peace plan. It seems, in fact, to be in some danger of being backed off the map.—Philadelphia Record.

Diamond handcuffs, we read in the fashion notes, are all the rage in London, but over here no one who can afford to wear them is ever convicted.—New York Evening Post.

Some suburban twins have been named Amanullah and Souriya. Otherwise the visit of the King and Queen of Afghanistan has left nothing but pleasant memories.—Punch.

Oddly enough, the southern republican delegates rarely furnish the dark horse in the convention.—Dallas News.

Old Mother Hubbard and her New Cupboard

By Rama Bennett, Nutritionist

Los Angeles County Public Health Association
Formerly Los Angeles County Tuberculosis Association

CHILDREN'S PARTY REFRESHMENTS

Refreshments make the party for most children. Yet children can be well dined at a party without being conscious of eating "what they should."

Party-time is most wisely planned near a meal-time, either at noon or late enough in the afternoon to include the evening meal. Between-meal parties tend to spoil the children's appetites and to throw them off their regular feeding schedule.

Such food should be served them as is suitable for a full meal and of sufficient quantity to prevent piecing before the next regular feeding.

The age of the children, the season of the year and the time of the day are the main points to be considered in planning the party refreshments. Carefully fed children like simple food and will enjoy their every-day favorites, especially if served in a new attractive maner. Plain sandwiches of bread, butter and finely shredded lettuce, and those of bread and jelly cut in dainty sizes or interesting shapes, served with milk make a suitable first course for tiny folks. Potato boats (malf a potato shell refilled with the mashed potato) may be served if the weather is cool and the party given at noon-time.

Ice cream is always the delight of the party where children are concerned. Fruit colorings add to their enjoyment of the creams and ices, which, however, should not be very rich or very sweet. Tiny thimble sponge cakes (yellow or white) or crisp sugar cookies of intriguing shapes make the second course complete for the younger child. Prettily colored dishes and glasses make even the most "nutritious" fare alluring to the young people. Straws for milk make drinking it a game.

Even for the older people, simple, yet attractive food should be served at suitable hours even if it is to be a party. Serving well-balanced party meals for children is a real art, and a relief to other mothers whose children can enjoy a party without suffering from over-wrought nerves and upset stomachs.

The teachers' tenure act of a recent session of the legislature will be under fire at the coming session, it is asserted. The law provides that all persons employed in any school district for three consecutive years and who is reelected for the fourth year, become permanent teachers. Trustees in many districts are "firing" teachers regardless of their ability, in order that they may not be hampered with a set of "permanent fixtures." Opponents of the measure say that efficient teachers need no tenure, and the non-efficient should not have it. The law was passed after strenuous efforts on the part of the school teachers' lobby.

NOTICE OF COMMISSIONER'S SALE OF REAL ESTATE ON FORECLOSURE OF MORTGAGE.

No. 247265

In the Superior Court of the State of California in and for the County of Los Angeles.

LINCOLN MORTGAGE COMPANY, a Corporation, Plaintiff,

—vs.—

ROY F. BUTLER, CORA L. BUTLER, his wife, et al, Defendants.

Under and by virtue of an order of sale and decree of foreclosure and sale, issued out of the Superior Court of the State of California, in and for the County of Los Angeles, on the 16th day of May, 1928, in the above entitled action, wherein the above named plaintiff obtained judgment and decree of foreclosure and sale against ROY F. BUTLER, CORA L. BUTLER, CARROLL S. MIDDLETON, and LEAH V. MIDDLETON, Defendants, on the 11th day of May, 1928, for the sum of Five Thousand Two and 08-100 Dollars gold coin of the United States, which said judgment and decree was on the 15th day of May, 1928, entered and recorded in Judgment Book 668 at page 177 et seq. (to which judgment and decree reference is hereby made), I am commanded to sell at public auction all the following described premises, situate, lying and being in County of Los Angeles, State of California, and bounded and described as follows, to-wit:

The Southerly ten (10) feet of Lot fifty-three (53) and the Northerly forty (40) feet of Lot fifty-four (54) in Tract No. 7524, as per map recorded in Book 89, Pages 71 and 72 of Maps in the office of the County Recorder of said County, including all buildings and improvements thereon, or that may be erected on said premises; together with all hereditaments and appurtenances including water, water-rights, pipes, flumes, and ditches, thereto belonging, or in any wise appertaining, and the reversions, remainders, rents, issues and profits thereof.

PUBLIC NOTICE IS HEREBY GIVEN that on Tueday, the 12th day of June, 1928, at 12 o'clock noon of that day in front of the Court House door of the County of Los Angeles, Broadway entrance, I will, in obedience to said order of sale and decree of foreclosure and sale, sell the above described property, or so much thereof as may be necessary to satisfy said judgment with interest and costs and expenses of sale, to the highest and best bidder for cash, gold coin of the United States.

Dated May 16, 1928.

R. E. ALLEN,
Commissioner appointed by said Superior Court.

GREENBERG & BEILENSON,
Chapman Building,
Attorneys for Plaintiff. 33:36

Every transaction in our business
ABOVE-BOARD
and we give everybody a square deal.

Sierra Madre Realty Co.
Woodson F. Jones, Mgr.
Main 182 31 North Baldwin

RAY A. GRANT
Funeral Director

Lady Assistant
Main 93 201 West Central

BROWN'S LANDSCAPING
THOMPSON SPRINKLER SYSTEMS · GALVANIZED FENCES
PERGOLAS · POOLS · ORNAMENTAL EVERGREENS
159 EAST LAUREL AV. PHONE GREEN 111
SIERRA MADRE, CAL.

DOGS CLIPPED
and Bathed.
2244 East Colo., Pasadena
Wakefield 7535

ROOFS IN COLORS
are now the vogue.
Beauty as well as utility. New houses, or re-roofing your old house.
Estimates given gladly.
Sierra Madre Lumber Co.
Main 23 38 E. Montecito

Troy Laundry
The Standard for Years.
Wet Wash, Rough Dry, Finished Laundry.
Cleaning and Pressing Service.
Roy Edwards, Agent
Langley's Barber Shop
Red 42 11 Kersting Court

C. F. Lamb Co.
SIERRA MADRE FUNERAL CHAPEL
W. B. TEMPLE, Funeral Director
Lady Attendant
Phone Main 27 304 West Central
Ambulance Service Day and Night

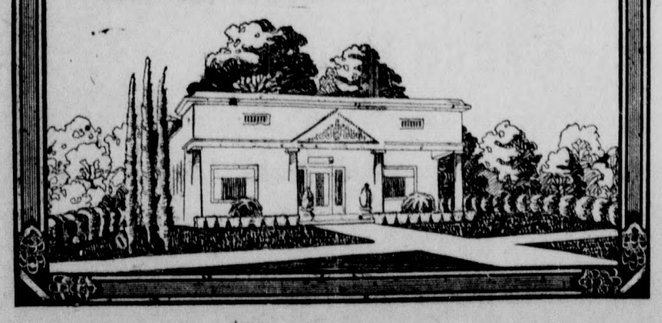

BANKING SERVICE
Interest paid on term deposits.
Money to loan on mortgages.
Collections and Escrows.
Drafts and A. B. A. Travelers' Checks.
A general banking business to best meet the needs of the community is our aim.
Special Attention to School Children's Savings Accounts.
SAFE DEPOSIT BOXES FOR RENT

OFFICERS
H. E. ALLEN, President W. H. INGRAHAM, Cashier
C. S. KERSTING, Vice Pres. M. F. SEELEY, Asst. Cashier
DIRECTORS
H. E. ALLEN C. S. KERSTING C. W. YERXA
F. H. HARTMAN C. W. FORMAN
W. S. ANDREWS W. S. HULL
SIERRA MADRE SAVINGS BANK
COMMERCIAL SAVINGS
Capital Paid Up, $45,000—Surplus, $23,000

Professional Directory

Physicians

Lloyd L. Krebs, M.D.
Sierra Madre Office, 65 E. Central. 11 a. m. to 1:00
Phone Main 60

F. P. Miller, M. D.
Practice limited to diseases of the Lungs and Throat
Call Main 216
Appointments Made at Any Time

Gilbert S. Bovard, M. D.
149 W. Montecito
Hours 10 to 12
And by appointment
Phone Main 160. Res. Blue 236

Geo. W. Groth, M.D.
122 N. Baldwin
Calls answered day or night
Phone: Blue 144

Osteopaths

May Culbertson Laidlaw
OSTEOPATHIC PHYSICIAN
Hours by Appointment
Office and Residence 83 North Sunnyside—Phone Green 43

Dentists

J. L. Woehler
Dentist
Sierra Madre Hotel Building
Telephone Blue 184
Evenings by appointment

Insurance

Warden & Tiller
Dentists
Hours: 8:30 to 12; 1:30 to 5
Office Closed on Fridays
Black 186 522 W. Central

Gordon R. Brooks
New York Life Insurance Co.
Office S. M. Hotel Bldg.
Tel. Red 48 Res. Blue 111

ARTISTS

Ella Shepard Bush
MINIATURE PAINTER
223 West Laural Avenue

Attorney-at-Law

Robert Mitchell
Attorney-at-Law
Los Angeles Office:
515 H. W. Hellman Building
(With F. D. R. Moote, Esq.)
Telephone TRinity 9067

Eye, Ear, Nose and Throat

DR. FRANK E. McCANN
Specialist Eye, Ear, Nose and Throat and Fitting of Glasses
Office hours 10-12, 2-4:30
223 Nat'l Bank Bldg., Monrovia
Phone Green 470

Musical Instruction

Pianoforte

Gustave Riherd
Teacher of Piano
Music history, harmony, sight singing and counter-point; diploma and certificate honor graduate of College of Music, Cincinnati, O.
Green 177 323 W. Highland

Oscar Rasbach
Piano Pupils Accepted
Leschetizky Method
Phone Black 166
Res. 132 S. Hermosa

Voice Instruction

Laura Estelle Cadmus
Teacher of Voice
Tel. Red 159
Advanced pupils or beginners.
601 Woodland Drive, Canyon

Landscape Gardener

Jessie Ward
LANDSCAPE GARDENER
Plans Furnished—Work Superintended or taken by contract.
Call Ward Nursery, Mt. Trail and Laurel, Phone Blue 29

Architects

R. M. Finlayson
ARCHITECT
Res. 162 Santa Anita
Tel. Green 208
Monrovia Office
203-205 First Nat. Bank Bldg.
Tel. Green 448

Plumbing

Plumbing Service and Supply Co.
G. E. Babbitt & Son
Plumbing, Heating and Supplies
Contracting and Repairs
Day and Night Phone
BLACK 183
291 West Central
SIERRA MADRE, CALIF.

Contractors

D. and J. Buchan
Plastering—Cement and Brick Work—Cesspools
Blue 207—130 E. Montecito
Blue 226 677 W. Montecito

C. P. Kacovsky
Building Contractor
Paper Hanging, Painting
145 N. Wilson Street
Phone Black 239

Civil Engineering

O. A. GIERLICH
Civil Engineer
Licensed Surveyor
Design and Supervision, Estimates, Plans and Maps
Phones: Sierra Madre Black 235
Monrovia Green 217
Branch Office, Room 3 Central Garage Bldg. Sierra Madre, California

Undertaker

Ray A. Grant
UNDERTAKER
Licensed Embalmer
Main 93 203 W. Central

Typewriters

TYPEWRITERS
All makes sold, rented, repaired.
Parker Typewriter Co.
178 E. Colorado
PASADENA
Woodson Jones, Sierra Madre Agent

Miscellaneous

BANQUETS and Dances
Beautiful Quarters in New Masonic Temple
Rental reasonable. For terms and dates apply to R. R. Hartman, 25 N. Baldwin.

Painting and Decorating

Let Shimmin,
the Painter,
Do your painting. Interior and exterior. Will save you from 25 to 50%.
FREE ESTIMATES
473 N. Auburn Green 89

Hapgood & Carlson
Painting & Decorating
Sierra Madre Shop
Phone Black 162

Two Church Designations

The word "protestant" includes many churches, the Protestant Episcopal and the Methodist Episcopal among them. The word "protestant" came into use at the time of the Reformation both in England and on the continent. It stood for a protest against the Roman Catholic church. The name is not particularly significant at this time when all of the churches are drawing closer together.—Brooklyn Eagle.

Twilight Ball Gets Leadoff Here Today

Ramblers and Comrades Will Tangle In First Game on Local Schedule

Any evidences of wild hilarity emanating from the vicinity of the school grounds today at 5:30 may be charged to the official ushering in of the local baseball season, the Ramblers and Comrades tangling in the national pastime for the first game on the local league schedule. Both teams are said to contain some rare talent and a good game is anticipated.

On June 12 (Tuesday) the Firemen and the Legion aggregations will bring up their red wagons and heavy artillery and engage in a classic exhibition for the honor of their respective organizations. Readers of Fire Flames will be interested to know how the firemen act when away from home, while the Legionnaires will be supported by as many friends as they can induce to attend the excitement. Folks with weak hearts had better stay away.

Six teams compose the local League, Kiwanis and the All Stars completing the list. The schedule for the league follows:

June 8—Ramblers vs. Comrades.
June 12—Firemen vs. Legion.
June 22—All Stars vs. Comrades.
June 27—Legion vs. Kiwanis.
July 5—Comrades vs. Ramblers.
July 13—Kiwanis vs. Firemen.
July 16—Ramblers vs. All Stars.
July 18—Firemen vs. Legion.
July 24—Comrades vs. All Stars.
July 26—Legion vs. Kiwanis.

All league games will start at 5:30 sharp, at the school grounds.

Two teams have been added to the Monrovia Twilight League, in which a Sierra Madre team is entered, the various teams being as follows: Southern County Gas Co., Civic Center, Antlers Club, DeMolay, Exchange Club, Bakers Drug Co., Presbyterians and Sierra Madre.

The schedule for the Monrovia League was revamped at a meeting held Wednesday night, at which C. B. Scott, manager of the Sierra Madre team was present, and the schedule of games for Sierra Madre follows:

June 19—S. M. vs. Presbyterians.
June 26—S. M. vs. Exchange.
July 3—S. M. vs. Antlers.
July 9—S. M. vs. Civic Center.
July 12—S. M. vs. Bakers Drug.
July 17—S. M. vs. DeMolay.
July 20—S. M. vs. Gas Co.
July 27—S. M. vs. Presbyterians.
Aug. 3—S. M. vs. Exchange Club.
Aug. 10—S. M. vs. Antlers.
Aug. 16—S. M. vs. Civic Center.
Aug. 21—S. M. vs. Bakers Drug.
Aug. 24—S. M. vs. DeMolay.
Aug. 29—S. M. vs. Gas Company.

Mr. Scott urges that everyone interested in baseball turn out to the league games, especially the games at Monrovia, the first of which will be June 19. A lot of encouragement will be necessary in "enemy" territory, for Monrovia takes its baseball very seriously and without plenty of support from the sidelines, Sierra Madre will have about as much chance as a link of sausage at a convention of great danes.

Union Pacific Opens New Canyon Lodge

The opening this month of the new Union Pacific Grand Canyon Lodge on the North Rim of the Grand Canyon in Arizona marks another feat in architecture. Details have just been received by W. R. Humphries, Union Pacific agent.

Rising from the brink of the chasm and supported by buttresses that are a continuation of the natural stone pillars eroded from the face of the cliff the new lodge is one of splendor and achievement. It combines the luxuries and comforts of the most modern hostelry with the many desires, romances, thrills and fascinations of the wilderness set against a background of the famous Grand Canyon which cannot be surpassed for its beauty and grandeur.

The central lodge is 250 feet in length and 225 feet wide. There are also sixty-six comfortable double guest lodges situated in the forest near the central lodge and very similar in construction. The building is constructed of native sandstone and rough sawn yellow pine timbers from the Kaibab forest, harmonizing with the surroundings. Water is pumped from 4200 feet below by a power hydro-electric plant—another engineering accomplishment.

Three huge view windows on the canyon side open upon a terrace overhanging the gorge. An observation tower surmounts the whole structure and in this place the instruments for the viewing the grandeur of the Grand Canyon are kept. During the current season the Union Pacific is providing for a series of personally-conducted, all-inclusive expense tours to the "land of flaming canyons" of which the Grand Canyon is a part. The first of these leaves Los Angeles on June 16.

Fire Flames

By One of the Boys

"Vat's der siren blowing for?" said Louie, half afraid.
"To get you out, to get you out" Chief Wm. Richards said.
"Vat makes you cross to-night, to-night?" said Louie, half afraid.
"I'm dreadin' what I've got to watch," Chief Wm. Richards said.
For they're hangin' our good "heaver," the bats are crackin' as they sway;
Our ball team's on the school grounds — they're playin' ball today.
They're stolen all the bases now, with innings yet to play—
They'll be hangin' our good "heaver" in the morning.
—With apologies to Kipling.

In answer to our "ad" in the Sierra Madre News we have received answers from two fires, and looking forward to number three in the very near future—if previous phenomenon is repeated. It pays to blow your horn.

The first of the mentioned two fires occurred just as the Firemen's semi-monthly banquet (a la sandwiches, etc.,) and smoker (a la cigars, pipes and what have you) was disbanding for the nite. One or two or possibly three or four of the well-fed firemen had already absconded and retired for their nightly relaxation. Of the remaining members at the firemen's parlor, some were settled into an argument of 500, while others were preparing to make their exit for their own domiciles. Thrilled to the gills as the call to drums arrived (by phone) the brave lads rushed to the scene of the fire long before the fire even got started. Howzat for efficiency? Never-the-less, had it not been for this timely arrival, a hazardous fire had been inevitable. We're not bragging to an alarming extent about the second fire, although we did save the lot and a few houses near by. It is an impossibility to save a house that is already aflame before the alarm is sent in. As we are on edge for number three we expect to visualize the place and date and we "hope there is no connection in the sequence of events."

I see our secretary is back on the job as a water department employe and I'm hoping he "dittoes" for the Fire Department. Wow! I forgot to ask him if he fasted or ate. This is the Friday that every member of the Fire Department will be at the City Hall at 7:29 p. m. sharp. I don't know where we're going, but it'll be good, nevertheless.

Don Hosford says "I'm papa now, and that is not so bad," he looks a whole lot older since the boys all call him "Dad." Frank Lovell says, "the ball team's good, they're really hard to beat; when it comes to chasing grounders, and staying on their feet." Gordon Brooks says, "Altho it is quite dangerous, I like to see a fire, an ill wind blows nobody good, but my sales will go up higher." Roy Walsworth says, "regardless of the real estate, I must retain the truck, for if it fails to run on four, I'm surely out of luck." Well, one says this and one says that, there is lots to talk about, but it is now past ten o'clock, I say the Fire's Out!

P. S. In case of a tie on the adjournment vote, we shall page Mr. Dawes or probably Coolidge. Richards may keep us over.

Initiation is Held Here by Music Club

New University Organization to Foster Original Work In Music

The Windsor Club of the College of Music of the University of Southern California held its first formal initiation Tuesday night at the home of its president and founder, Leland Auer, 181 East Grand View Avenue. The first initiate was Miss Mary Barron, organist, of the senior class.

This newly organized club is for the promotion of the creation and interpretation of the higher forms of music. With the banding together of these music students they discuss the original writings of the members and the constructive development of the themes they have created.

Those present in addition to Miss Barron and the host were the charter members: Betty Donnelly, Evelyn Lewis, Betty Parslow, James H. Morrison, Earle I. Stone, William Hartshorne and Charles E. Pemberton, faculty advisor.

It is perhaps not surprising that rebels should be leading the United States marines a merry dance on the Prinzapolka River.—Philadelphia Ledger.

ORE VEIN AT ROBERTS CAMP SAID BY EXPERT TO HOLD HUGE VALUES

(Continued from Page One)

continuation of the ridge across a bend in the canyon. Taking the visitors up the mountain side at this point, he showed where he had uncovered the vein with pick and shovel. Showing the same thickness and general characteristics, the vein is found all the way to the top of the ridge, a height of more than 500 feet above the stream bed. Calculating from the length on the surface and all other indications, Prof. Parker declares the probable depth to be so great that it would become too hot for mining operations. The ore body already blocked out above the canyon bottom he estimated conservatively at more than 100,000 tons.

Significance of this discovery on the basis of present indications can hardly be over-estimated. The owners contemplate development work which will mean the establishment of a large community in the Big Santa Anita Canyon where living conditions would be almost ideal. Sierra Madre as the nearest valley community would benefit promptly and directly.

The discovery of mineral deposits of such substantial value would be the more important because practically within the suburban area of Los Angeles. With the prospect of early construction of the automobile road into the canyon, the vein bids fair to become the basis of a mineral industry second only to oil in Southern California, judging by the reports of Prof. Parker and other mining men.

That there are mineral deposits of value in the Sierra Madre mountains has been believed from earliest times. Most of the deposits and veins which have been discovered have pinched out within a short distance, leading most mining men to conclude there were no ore bodies of commercial importance.

One factor of great significance pointed out by Prof. Parker is the presence of a talc layer alongside the vein. This is created by the grinding of the "country rock" to powder form through slipping at the time of some fault or earth disturbance. This is one of the signs for which miners always look in connection with gold deposits, and which is usually absent in the nearby mountains even in the face of other favorable conditions.

Kiwanis Dance and Card Party to Be Held Mon. June 18

Sierra Madre Kiwanis Club announces a dance and card party on Monday night, June 18. This will be the occasion of the first session of the Kiwanis International convention in Seattle and clubs all over the country will hold meetings simultaneously.

Being called together to hear the convention message, the club directors decided to make it a social occasion to which the public could be invited. The convention program will last only a few minutes, after which the evening will be devoted to dancing and cards. Frank Spencer is chairman in charge of the event, which will be held in the Woman's Club house. Tickets may be obtained from any Kiwanian.

Pupils Will Give Program At St. Rita's

Closing of School to be Marked by Entertainment in Parish Hall

Pupils of St. Rita's parish school will hold the closing program of the school year in St. Rita's Hall next Wednesday night, June 13. The program will be under direction of Miss Anne Ninteman, teacher of piano, and Miss Marguerite Tracey, teacher of voice. A small admission charge will be made.

The class of 1928 who will be graduated includes James William Clarke, Henry Braun Nuetzel, Celeste Marianne Nuccio, Dorothy Victoria Rau, Gertrude Virginia Schiltz and Annunciata Helen Schiltz. The program numbers will be as follows:

Address of Welcome.
Chorus, "Gleam, Gleam, O Silver Stream."
Lullaby, "Bye-Lo Land."
Recitation, "On Strike."
Patriotic Exercise, "The Cross and The Flag."
Chorus, "I Hear the Bees a-Humming."
Valedictory.
Presentation of Diplomas, Reverend Hyacinth Clarey.
Address to Graduates, Reverend Leander Berliner, C. P.

Gene Tunney says that prize-fighting should be classed as an art. The great artists of the ring, of course, are those who can put their opponents on canvas.—Life.

Sixteen Members of High School Class from Here

Sixteen students from Sierra Madre are included among the 562 graduates from Pasadena high school. They are Hugh Addis, Geraldine W. Anderson, Harrison M. Bains, Bernhard Bodine, Alfred James Dewey, Lester Haines Fennel, David Krakower, Claire Langley, Charles Lindsay, Leslie Miller, John Howard Nobile, Arthus Osborn Pritchard Edythe P. Rust, Harold James Spears, L. Keester Sweeney and Charlotte Zeff.

The commencement exercises this year will be held at 5 o'clock, Friday, June 15, in the Rose Bowl. The pageant will be worked out on the usual splendid scale, the theme being international peace. There is no admission charge but tickets must be obtained from members of the senior class or the school offices.

The senior annual made its appearance last Thursday, and judging by the long line of students who waited their turn to get their annuals last Thursday, everyone was anxious to see his or her own photograph or contribution to the book. It is said to be one of the finest vlumes ever gotten out by the students. The theme of the book is Charles Dickens and the characters of his novels.

Officers of the combined student body under the new representative form of government were chosen in the final election Tuesday. They are Ralph E. White, president; Mary Jenkins, junior representative; Edgar Haslar, sophomore representative; Donald Matson, freshman representative; Eric Strutt, associated men's representative; James Scott and Jas. Carney, supreme court justices. Officers chosen at the primary election were Willies Lang, Glenn Reed and Ted Hatlen, supreme court justices; Elizabeth McUlloch, associated women's student representative; Charles Alexander and Dan McNamara, senior representatives.

Make Mountain Driving Safe!

With this admonition to motorists about to leave for vacation trips in the mountains, the Division of Motor Vehicles at Sacramento today issued a set of rules designed to instruct drivers on the grades in methods of avoiding accidents.

The Division cautions persons going into the mountains to have an inspection made of all the vital parts of the car such as the brakes and the steering gear before starting. It advises that the emergency or parking brake should be also inspected as this is frequently needed on the grades.

Although, fortunately, most of the main mountain roads are wide enough to permit two cars to pass there are still many side roads, where the adventurous may want to go that permit only one way traffic. In such cases the Division believes that while there is no law governing the subject, the old rule that the driver going upgrade has the right-of-way should apply, all other things being equal.

"This is largely a matter of courtesy to be worked out between the drivers," the Division's instructions said. "It would, of course, be obviously ridiculous to expect the driver coming down the grade to back up a half mile to permit the car going upgrade to pass when the car going upgrade could yield the right-of-way by going backwards a few feet.

"In either case, the driver giving the right-of-way should be permitted to use the inside of the grade to park his car while the other is passing if there is a risk involved in using the outside of the grade."

Other hints by the Division for mountain drivers follow:

Shift your gears at the bottom of the grade before starting up, if possible.

Take no chances on the downgrade if you don't know the road. Shift your gears to first or second speed and let compression hold you back.

The practice of keeping the car in high and using the brakes on the down grade should be discouraged. If the brakes give way, the motorist is without protection.

In parking your car on the upgrade leave the gears engaged in low speed after you have turned off your engine. If parking on the downgrade, leave it in reverse. Some drivers carry a piece of wood or a rock large enough to block the wheels on a steep grade.

Keep well to the right and sound your horn on the turns.

Be courteous. If you see a fellow motorist in trouble, stop and help him.

Check the water frequently in your radiator when driving in the mountains. Have the crankcase full of good fresh oil before you start.

Don't throw your car into neutral and coast on the grades. It is not only extremely dangerous but unlawful.

The latest style in optometrics is eye-glasses for women, with rims to match the hair.

Society and Personal

Mrs. Samuel L. Graham, 343 North Lima, was the hostess at a delightful bridge luncheon on Thursday. Tables were set for sixteen. Bridge honors went to Mrs. Roland A. Adams, Mrs. Howard Lieben, Mrs. Randolph Wood and Mrs. Stella Dennison.

Mr. and Mrs. Waverly E. Pratt and little son, accompanied by Mr. Pratt's parents from Long Beach left Saturday for Nebraska. They are making the trip by automobile, the elder Pratts to continue the journey to New York while Mr. Pratt is expecting to be on duty at the Sierra Madre Lumber company in about two weeks.

J. M. Campbell, president of the Sierra Madre chamber of commerce, addressed the meeting of the Lamanda Park Business Men's Association at their Wednesday luncheon. He told of the progress of the work on connecting Central Avenue with Huntington Drive. The association expressed keen interest, especially in the changing of the name of the entire highway when completed to Sierra Madre Avenue. Some opposition which appeared when the change was first proposed in Lamanda Park appears to have faded awway entirely.

Pupils and teachers of Bethany Sunday School wil enjoy their annual picnic at Alhambra municipal park tomorrow afternoon. Roy Edwards, superintendent, expects an attendance of about 200. They will meet jointly with the school from the Union Church of San Gabriel.

The Women's Society of the Congregational Church will meet at one o'clock next Tuesday afternoon. An early meeting hour was set by the president, Mrs. E. E. Bacon, so that the afternoon may be devoted to completion of the sewing on window drapes and to their hanging.

Miss Agnes S. Bush, of Seattle, Wash., who has recently returned from a year in New York City, is visiting her aunt, Miss Ella Shepard Bush, at her home on West Laurel Avenue.

Mrs. George B. Morgridge attended the annual banquet of the Entre Nous sorority of the University of Southern California at the Women's Athletic Club Tuesday night.

FOR RENT: Small, rear, unfurn. cottage, $10 mo. Tel. Blue 214. 36:d.

Club Women Join In Dedication of Symbolical Statue

The district federation of womens' clubs is sponsoring a program at Forest Lawn Memorial Park on Sunday afternoon, June 17, when a new statue, "The Mystery of Life," will be dedicated. The artist is E. Gazerri. Mrs. William Walker Slayden, district president, will preside and Dr. Walter F. Dexter will be the speaker. The program will include musical numbers under direction of Miss Lucy Wolcott, chairman of music, and a pageant under direction of Miss Weddendorf, chairman of drama.

MILLER-LANNAN

The Lannan Ranch on East Grand View Avenue was the scene of an interesting wedding Sunday evening when Miss Belva Gladys Miller of Winchester, Kansas, became the bride of James S. Lannan of Beverly Hills. The bride is the daughter of Mr. and Mrs. John W. Miller of Topeka, Kas., and the groom is the son of Mr. and Mrs. Henry M. Lannan. The groom's father is a deputy collector of internal revenue, and is a son of the late Patrick Lannan, famous publisher of Salt Lake City.

The ceremony was performed by the groom's mother who is an ordained minister. Miss Murrae Moore of Topeka was bridesmaid and John M. Lannan, brother of the groom, was best man.

Next Thursday, June 14, will be the last day of school sessions in Sierra Madre. There will be no special closing exercises, except that Thursday will be bank day, when the pupils will bring their savings deposits to the Sierra Madre Savings Bank.

Low Fares East

on sale daily until September 30. Return limit October 31.

For example, Roundtrips from main line points to:

Atlanta, Georgia	$113.60
Atlantic City, N.J.	153.34
Boston, Mass	157.76
Buffalo, N.Y.	124.92
CHICAGO	90.30
Cleveland, Ohio	112.86
Dallas, Texas	75.60
Denver, Colo.	67.20
Detroit, Mich.	109.92
Fort Worth, Texas	75.60
Houston, Texas	75.60
Indianapolis, Ind.	103.34
KANSAS CITY, MO.	75.60
Louisville, Ky.	105.88
Memphis, Tenn.	89.40
Minneapolis, Minn.	91.90
Montreal, Que.	148.72
New Orleans, La.	89.40
NEW YORK CITY, N.Y.	151.70
Omaha, Neb.	75.60
Philadelphia, Pa.	149.22
Portland, Maine	165.60
St. Louis, Mo.	85.60
St. Paul, Minn.	91.90
San Antonio, Texas	75.60
Savannah, Ga.	127.24
WASHINGTON, D.C.	145.86

Go one way; return another

Four great routes for transcontinental travel. Go one way return another. For example: east via Chicago, return via New Orleans or vice versa.

Southern Pacific

G. E. MESECAR, Agent
Red 38 P. E. Station

PIANO BARGAINS

Genuine DeKalb mah. grand, like new; was $600, Special $365. Kroeger small size walnut up., $190. Martin Music, 734 So. Hill, L. A. TRinity 9621.

PIANO CLEARING HOUSE

Buy a used standard make piano and save half your piano money. We specialize in such makes as Steinway, Chickering, Knabe, Baldwin, Kranich & Bach, etc. We are the longest established used piano dealers in Los Angeles and unconditionally guarantee all our merchandise. Come in and visit us when in town. The Piano Exchange, 221 So. Spring St., L.A. "We liquidate your piano troubles."

Angora Wool Rabbits

Complete going plant capable of making big money from wool, pelt or meat. Wool brot $9 lb. raw. Change of plans makes immediate sacrifice necessary. New industry with tremendous oppor. Write MULLEN, Room 210; 714 So. Hill, L.A.

WANTED TO BUY
FOR CASH

Late model open and closed cars. Will pay $50 to $100 more than others. Parking lot, 538 S. FIGUEROA. Los Angeles, from 7:30 a. m. until 6 p. m. Ask for Joe or Seward.

TRUCKS

On Account Of Retiring From Business
1 3-ton 1925 Victor $900
1 1-ton 1927 G.M.C. $900
TERMS TO SUIT
All in Good Condition. Good Rubber.
MILLER BOX & LUMBER CO.
727 S. Spring St. Los Angeles

Patents, Patent Attorneys

HAZARD & MILLER. H. Miller 8 yrs. member of exam corps U.S. Patent Office. Hazard's book on patents free. 502-6 Central Bldg., 6th Main, L.A.

WELDING SCHOOL

Learn electric and acetylene welding. Big pay. Good welders always in demand. Write or call at once. KERR'S WELDING SCHOOL. 1816 West Slauson Ave., L. A.

Trades

6-room Bungalow, 80x120, Culver City; $,8000, $2,500 against it; wants Sierra Madre vacant.

Up-to-date Eagle Rock, $9000.00, mort. $3500; will put equity in Sierra Madre unimproved.

7 rms., 2 baths, nr. Huntington Drive, $13,500 $5500 against it. Will take Sierra Madre property to equal equity, or assume.

Income Eagle Rock, for home in Sierra Madre, around $16,000.00.

No trouble to answer questions

Humphries
REALTOR—INSUROR
24 W. Central
The Bank is Opposite

If you have something to sell, try the
News Classified Wantads

A Comedy You'll Enjoy

"DULCY"

A story of American life today, by Kaufman and Connelly—a tremendous hit when staged at the Pasadena Community Playhouse

Mrs. Harold E. Allen is directing the following splendid cast:

Mary Allen	Janet Wood	Cecily Fox
Jack Corlett	Stafford Sadler	R. M. Finlayson
James N. Hawks	H. C. Davis	Gus Riherd
Guy Riherd		Lester Bodine

Only One Performance:

SATURDAY, JUNE 16–8:15 p. m.
Woman's Club House

Proceeds for Benefit Woman's Club

General admission, 50c; Reserved Seats, 75c;
At HARTMAN'S